

L1151

L1151

RECEIVED & FILED #.....
 CURRAN-
 Oneida County Surveyor's Office
 Date AUG. 6 1991
 By *[Signature]*
 OCS Area #.....

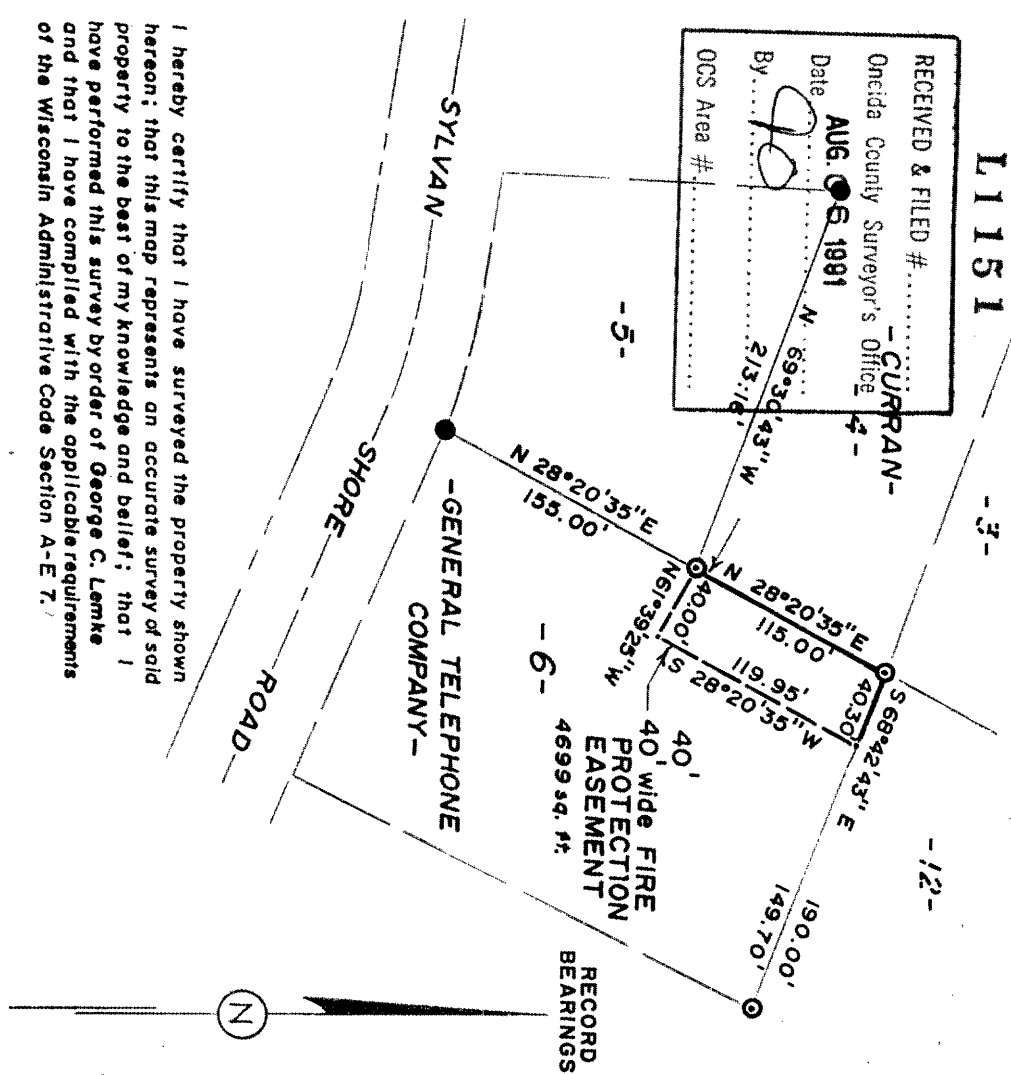

I hereby certify that I have surveyed the property shown hereon; that this map represents an accurate survey of said property to the best of my knowledge and belief; that I have performed this survey by order of George C. Lemke and that I have complied with the applicable requirements of the Wisconsin Administrative Code Section A-E 7.

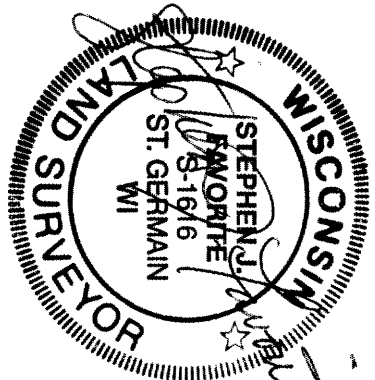

EASEMENT DESCRIPTION

An easement 40 feet in width for Fire Protection located on part of Lot 6 of the Recorded Plat of Whispering Pines, said plat being a part of Gov't. Lot 1 and part of the SE 1/4 of the SW 1/4, Section 34, T 39 N, R 6 E, Minocqua Township, Oneida County, Wisconsin, described as follows:

Commencing at the Northwest corner of said Lot 6 marked by a 3/4" diam. iron pipe in place, the place of Beginning. Then S68°42'43"E, 40.30 feet; then S28°20'35"W, 119.95 feet; then N61°39'25"W, 40.00 feet to a 3/4" diam. iron pipe in place; then N28°20'35"E along the westerly line of said Lot 6, 115.00 feet to the place of Beginning.

- 3/4" DIAM. IRON PIPE IN PLACE
- 2" DIAM. IRON PIPE IN PLACE

FIRE PROTECTION EASEMENT SURVEY

| | |
|---|-----------------|
| SCALE: 1" = 100' | DRAWN BY S.J.F. |
| DATE: 6-19-91 | REVISED |
| BEING PART OF LOT 6 OF THE RECORDED PLAT OF WHISPERING PINES, BEING PART OF GOV'T LOT 1 AND PART OF THE SE 1/4 OF THE SW 1/4, SECTION 34, T 39 N, R 6 E | |
| Prepared by: FAVORITE SURVEYING, S.C. 1712 HWY 45 N EAGLE RIVER, WIS. 54521 | |
| DRAWING NUMBER 9118 | |