

L1152

L1152

LOT 23 OF FARRIS - MARTIN - SCHAUDER
ECHO LAKE & CHANNELL ACRES SUBDIVISION
BEING PART OF GOV'T. LOT 7&9, & SW 1/4 - SE 1/4
SEC. 32, T. 39N., R. 9 E. & PART OF GOV'T. LOT 1, SEC. 5,
T. 38N., R. 9E., ONEIDA COUNTY, WI.

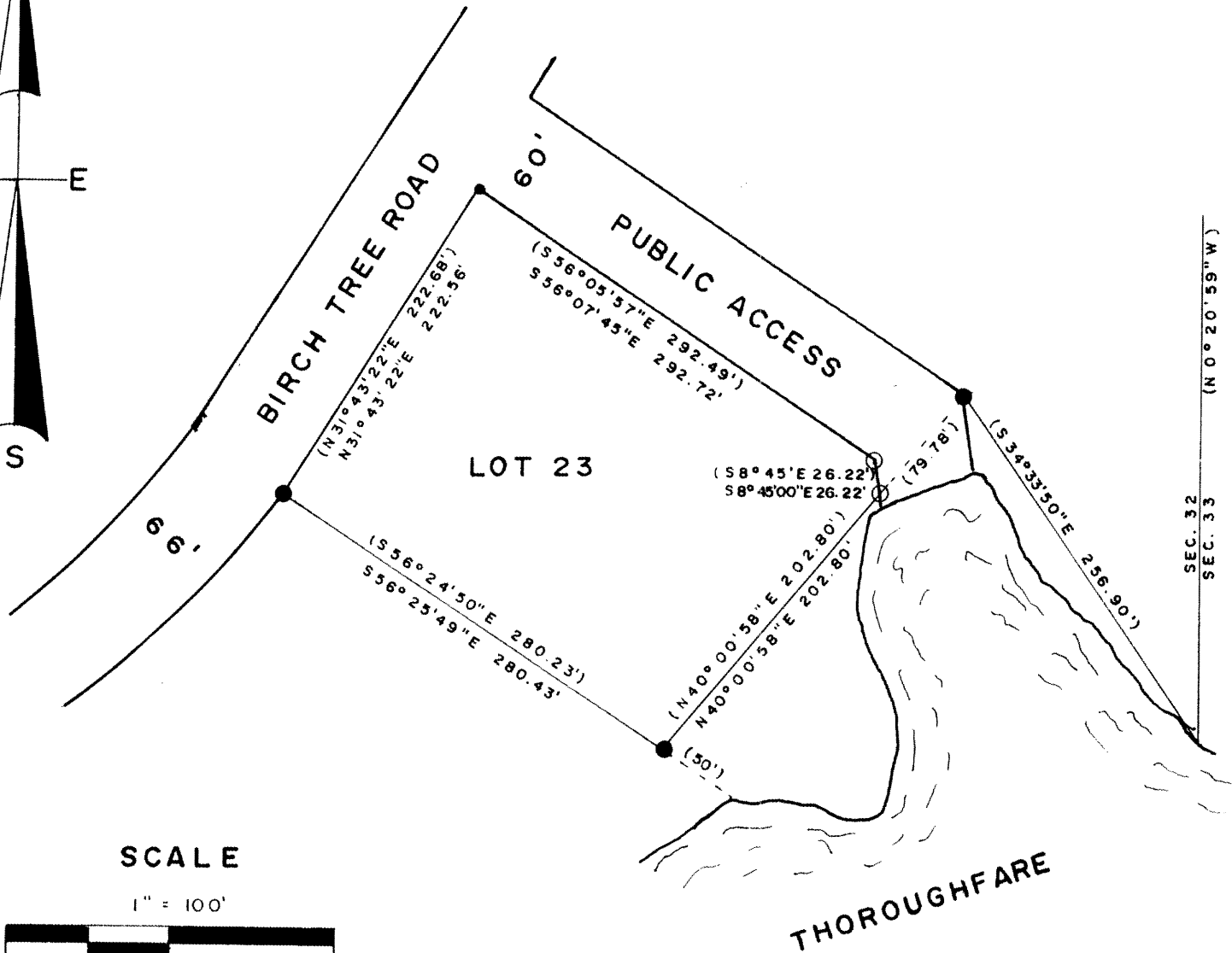
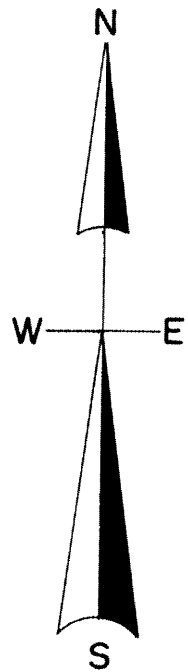

SCALE

1" = 100'

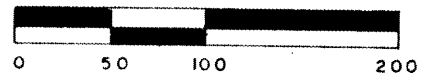

LEGEND

- ORIGINAL IRON PIPE FOUND
- IRON PIPE RESET BY EAGLE LANDMARK SURVEYING
- IRON PIPES RESET THIS SURVEY
- (BEARING & DISTANCE OF RECORD)



North is reference to the West line of lot 23 being a recorded bearing of N 31° 43' 22" E.

I, Todd Loftus, Registered Land Surveyor, hereby certify that I have surveyed the property shown hereon. That this map represents an accurate survey of said property to the best of my knowledge & belief. That I have performed this survey by order of John Larson and that I have complied with the applicable requirements of the Wisconsin Administrative Code A-E 7.

Description required for above parcel is on separate sheet.

DATED 7-20-91
SIGNED *Todd Loftus*
LOFTUS SURVEYING

RECEIVED & FILED #.....
 Oneida County Surveyor's Office
 Date AUG 06 1991
 By *[Signature]*
 OCS Area #.....

L1152

L1152