

L1164

DAM LAKE

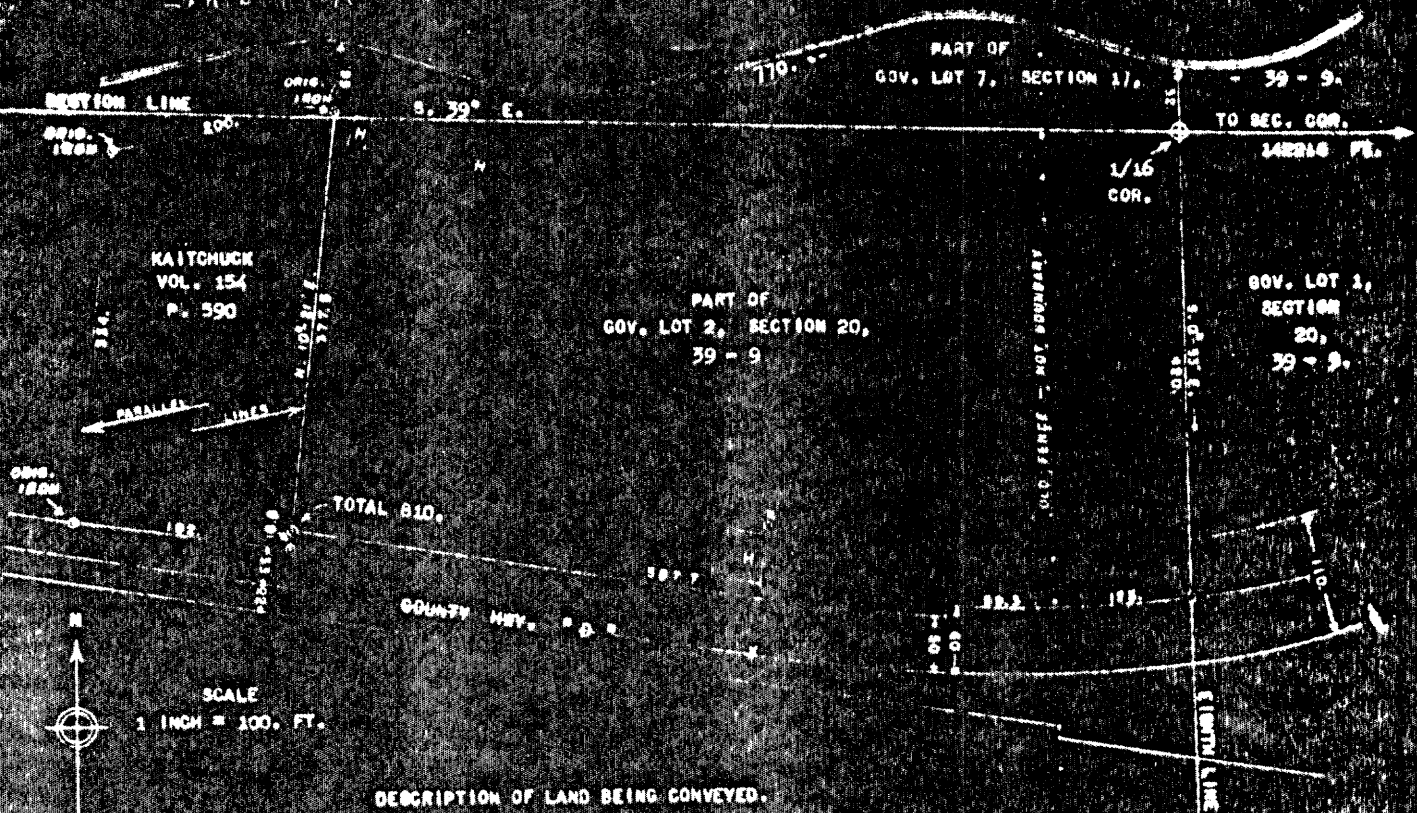

DESCRIPTION OF LAND BEING CONVEYED.

A PARCEL OF LAND SITUATED IN A PART OF GOV. LOT 7, SECTION 17, AND IN A PART OF GOV. LOT 2, SECTION 20, ALL IN TOWNSHIP 39 NORTH, RANGE 9 EAST, ONEIDA COUNTY, WISCONSIN, DESCRIBED AS FOLLOWS:

BEGINNING AT THE 1/16 TH CORNER - AN IRON PIPE AND WOOD POST - AT THE NORTHEAST CORNER OF THE AFORESAID GOV. LOT 2 OF SECTION 20; THENCE SOUTH $0^{\circ}-53'$ EAST, ON THE EAST LINE OF SAID GOV. LOT 2 A DISTANCE OF 420. FEET TO AN IRON PIPE ON THE NORTH BOUNDARY OF COUNTY TRUNK HWY. "D"; THENCE WESTERLY ON THE SAID HIGHWAY BOUNDARY (60. FEET FROM HWY. CENTERLINE) 222.3 FEET TO HWY. POSTS INDICATING CHANGE IN HWY. WIDTH; THENCE SOUTH 10. FEET TO THE 50. FT. ROAD LIMIT; THENCE WESTERLY ON SAID BOUNDARY 507.7 FEET - MAKING A TOTAL OF 810. FEET ON HIGHWAY BOUNDARY TO AN IRON PIPE ON THE EAST LINE OF THE "KAITCHUCK" PROPERTY (DESCRIBED IN VOL. 154 ON PAGE 590 OF DEEDS); THENCE NORTH $10^{\circ}-21'$ EAST, ON THE SAID "KAITCHUCK" EAST LINE (AND CROSSING THE SECTION LINE INTO GOV. LOT 7, OF SECTION 17) A DISTANCE OF 377.5 FEET TO AN IRON PIPE ON THE HIGH BANK OVER-LOOKING DAM LAKE - THE SAME BEING THE NE CORNER OF THE SAID "KAITCHUCK" PROPERTY TO WHICH THIS DEED HAS TO CONFORM; THENCE CONTINUING ON THIS ALIGNMENT 66. FEET TO THE WATER'S EDGE; THENCE EASTERLY ON THE SHORE OF DAM LAKE 770. FEET MORE OR LESS TO AN IRON PIPE SET ON AN EXTENDED ALIGNMENT OF THE EAST LINE OF THE AFORESAID GOV. LOT 2, OF SECTION 20; THENCE SOUTH $0^{\circ}-53'$ EAST, - AND CROSSING THE AFORESAID GOV. LOT 7, SECTION 17, A DISTANCE OF 52. FEET TO THE 1/16 TH CORNER WHICH IS THE PLACE OF BEGINNING. THE PARCEL CONTAINS APPROX. 8 ACRES.

SURVEYOR'S CERTIFICATE

I, KEITH M. HALL, A DULY QUALIFIED AND REGISTERED LAND SURVEYOR, DO HEREBY CERTIFY THAT I HAVE SURVEYED THE ABOVE DESCRIBED PROPERTY AND OTHER LANDS THAT AFFECT OR DETERMINE THESE BOUNDARIES, AND THAT ALL STATEMENTS AND DETAILS SHOWN ON THIS MAP ARE TRUE TO THE BEST OF MY KNOWLEDGE AND BELIEF.

SIGNED THIS _____ DAY OF _____ 19 ____ .

KEITH M. HALL
REGISTERED LAND SURVEYOR NO. 6 - 594.
RHINELANDER, WISCONSIN

RECEIVED & FILED #
Oneida County Surveyor's Office

L1164

L1164