

L1165

EXHIBIT 'A'

L1165

RECEIVED & FILED #.....

On 8/29/91 at Sturgeon Surveyor's Office

Date: **NOV. 01 1991**

By: *[Signature]*

OCS Area #.....

I hereby certify that I have surveyed the easement shown herein; that this map represents an accurate survey of said property to the best of my knowledge and belief; that I have performed this survey by order of Fred Hegemon and that I have complied with the applicable requirements of the Wisconsin Administrative Code Section A-E 7. NOTE: Any Legal Descriptions pertaining to this survey have been provided on separate sheets.

*[Signature]*  
 Stephen J. Favorite  
 Registered Land Surveyor #S-1616

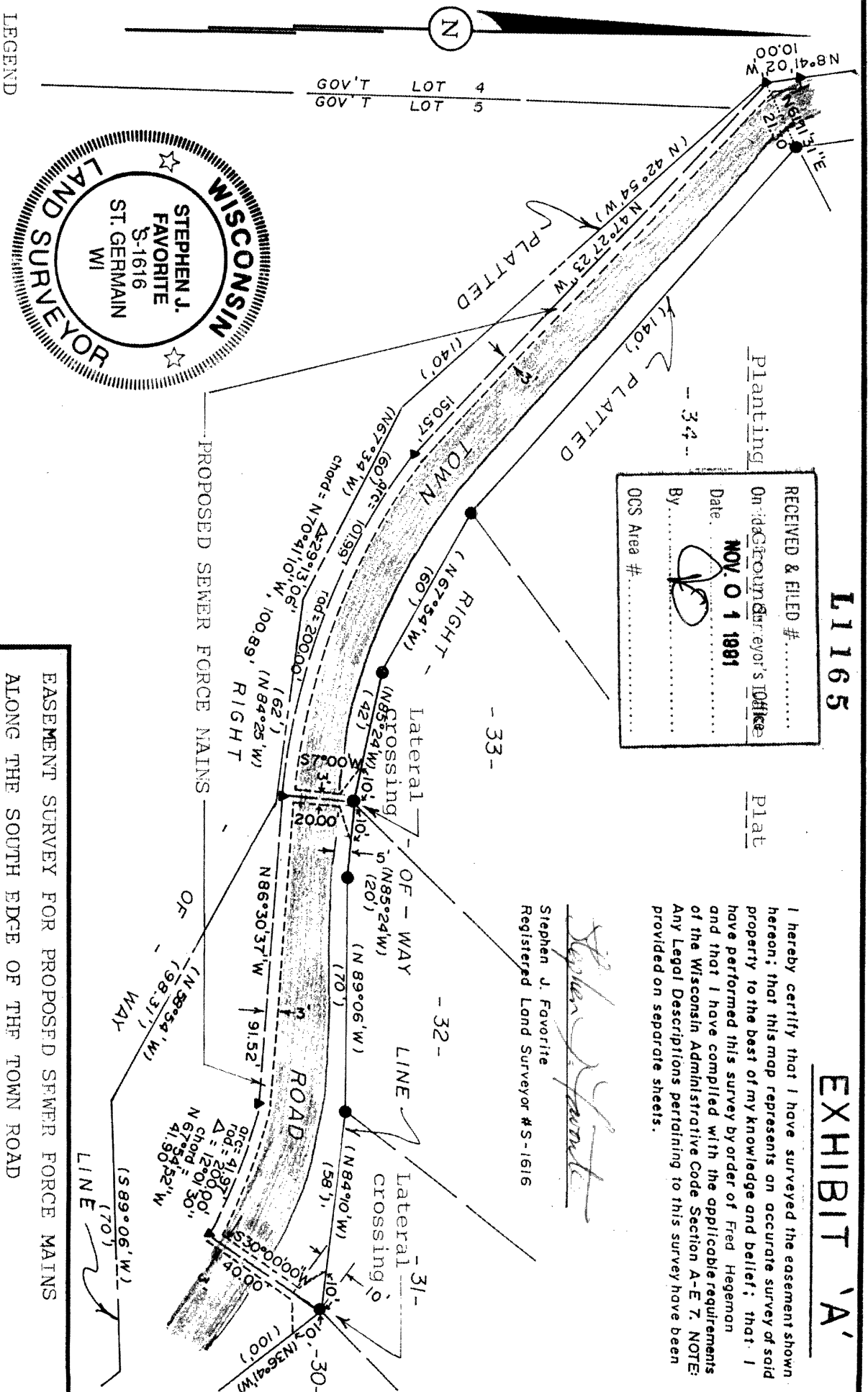

- LEGEND**
- 1" dia. iron pipe in place
  - ▲ computed angle point
  - ( ) bearing or distance from the recorded plat of Planting Ground Lake

EASEMENT SURVEY FOR PROPOSED SEWER FORCE MAINS ALONG THE SOUTH EDGE OF THE TOWN ROAD	
SCALE: 1" = 40'	DRAWN BY SJF
DATE: 8/29/91	REVISED 9/23/91
PART OF GOV'T LOTS 4 & 5, SECTION 30, T 39 N, R 11 E THREE LAKES TOWNSHIP, ONEIDA COUNTY, WISCONSIN	
Prepared by: FAVORITE SURVEYING, S.C. 1712 HWY 45 North Eagle River, WI 54521	
DRAWING NUMBER	1 of 2

3 1/2" X 11" PRINTED ON NO. 1000H CLEARPRINT • L1165

L1165

I hereby certify that I have surveyed the easement shown hereon; that this map represents an accurate survey of said property to the best of my knowledge and belief; that I have performed this survey by order of Fred Hegeman and that I have complied with the applicable requirements of the Wisconsin Administrative Code Section A-E 7. NOTE: Any Legal Descriptions pertaining to this survey have been provided on separate sheets.

*Stephen J. Favorite*  
 Stephen J. Favorite  
 Registered Land Surveyor #S-1616

Total  
 Easement Area  
 26,531 sq. ft.

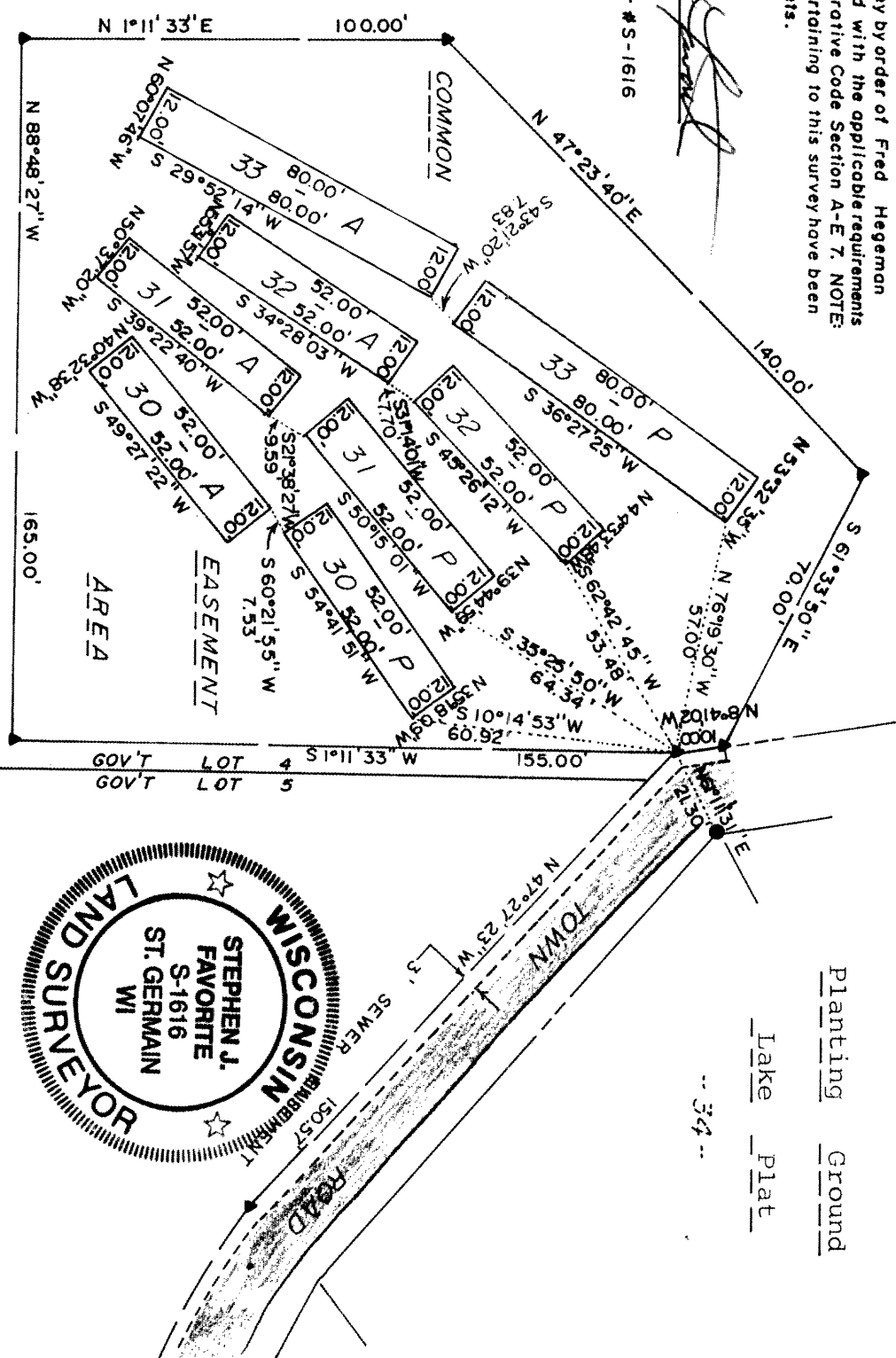

**EXHIBIT 'B'**

Planting Ground  
 Lake Plat

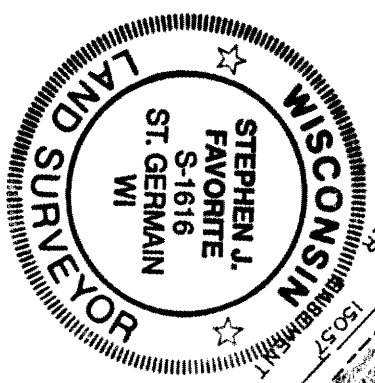

**LEGEND**

- 1" dia. iron pipe in place
  - ▲ computed angle point
- 30-P** Easement area for primary or alternate sewage disposal field for Lot# indicated
- Note: Common easement area is intended for the installation of sewer piping and vehicular maintenance of the sewage disposal fields servicing lots 30-33.

EASEMENT SURVEY FOR SEWAGE DISPOSAL FIELDS FOR THE BENEFIT OF LOTS 30, 31, 32 & 33 OF PLANTING GROUND LAKE PLAT

SCALE: 1" = 40'

DATE: 8/29/91

DRAWN BY: SJF

REVISED

Prepared by: Favorite Surveying, S.C.  
 1712 HWY 45 NORTH  
 Eagle River, WI 54521

DRAWING NUMBER  
 2 of 2