

L1168

L1168

A PART OF GOV. LOT 8 SEC. 2 AND GOV. LOT 1 SEC. 11, T36N, R9E  
DESCRIBED IN VOLUME 508, PAGE 682 OF DEEDS

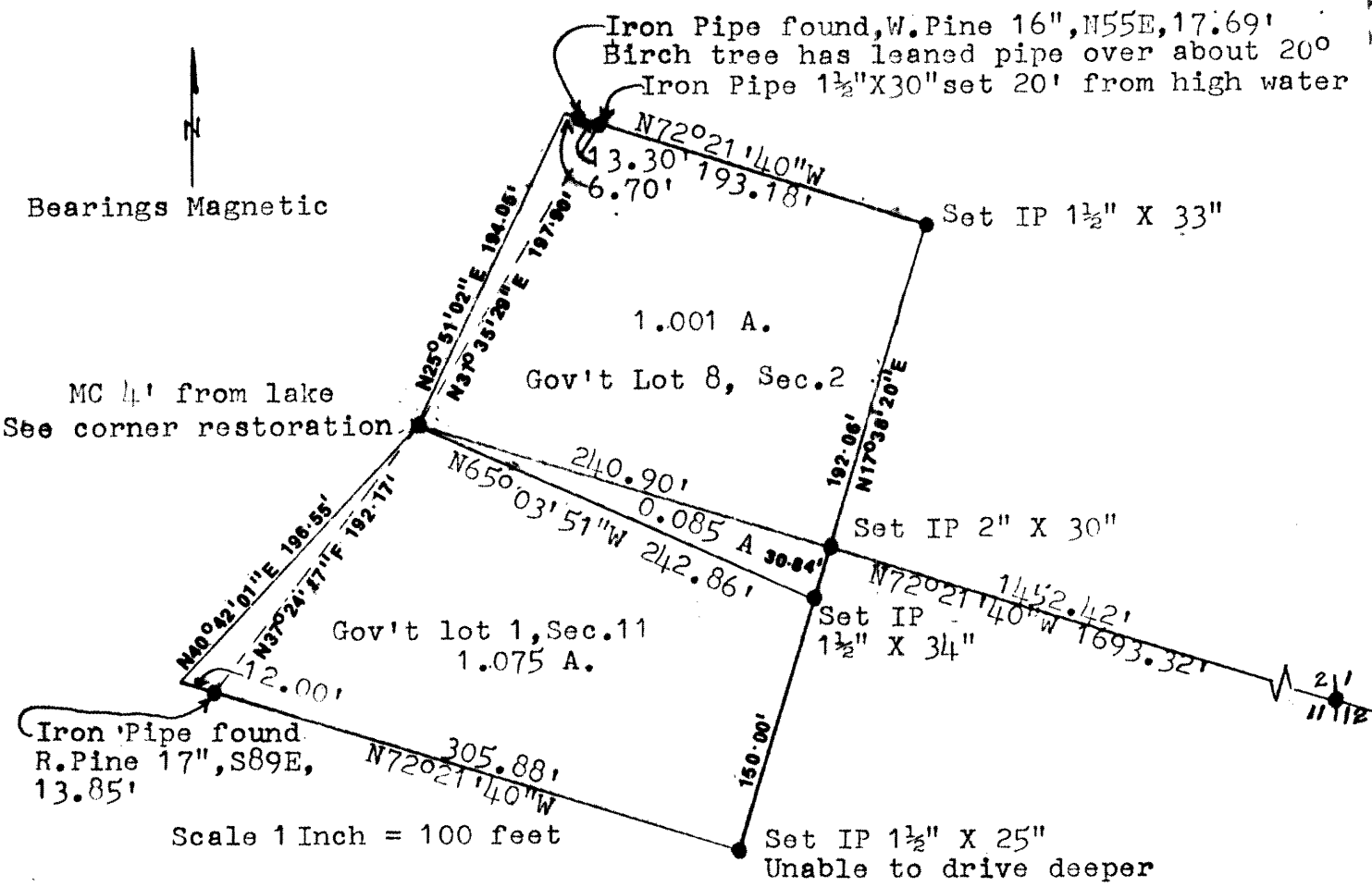

**NOTE**

Rail fence runs Northeast-Southwest along front of lot, 4 feet Northwest of line.  
Bearings Magnetic as shown on survey maps C 295 and B 1111.  
South line of property is 317.88 feet parallel with section line, the deed distance is given a 240.90 feet.  
Descriptions have been provided on separate sheet.

I, Jean F. Resvick, Registered Land Surveyor hereby certify that I have surveyed the property shown hereon; that this map represents an accurate survey of said property to the best of my knowledge and belief; that I have performed this survey by order of Charles Mikalauski and that I have complied with the applicable requirements of Wisconsin Administrative Codes A-E7.

*Jean F. Resvick*  
 Jean F. Resvick  
 Registered Land Surveyor S-802

Nov. 20, 1991

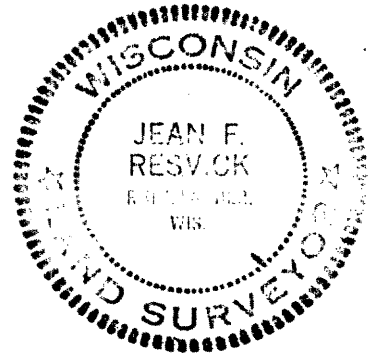

RECEIVED & FILED #.....  
 Oneida County Surveyor's Office  
 NOV. 27 1991  
 Date  
 By: *[Signature]*  
 OCS File #.....

L1168

L1168