

L1177

RECEIVED & FILED #.....  
 Oneida County Surveyor's Office  
 Date **MAR 16 1992**  
 By *[Signature]*  
 OCS Area #.....

Part of the Plot of  
 SQUIRREL & DIAMOND LAKES SUBDIVISION  
 in part of

# GOV'T LOT 1 SECTION 18, T39N, R5 E

Minocqua, Township  
 Oneida County, Wisconsin

L1177

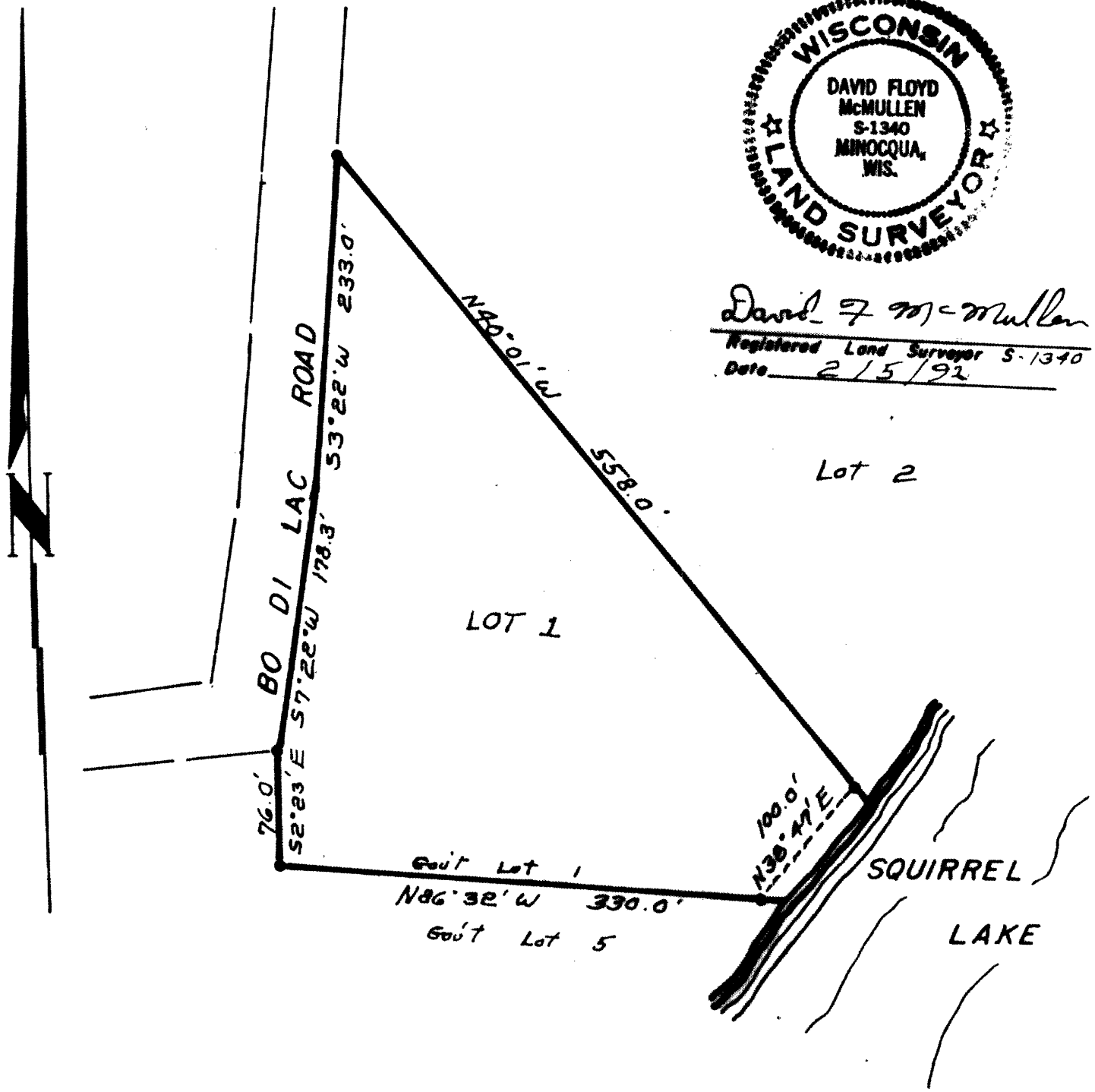

*David F McMullen*  
 Registered Land Surveyor S-1340  
 Date 2/5/92

Lot 2

LOT 1

SQUIRREL  
 LAKE

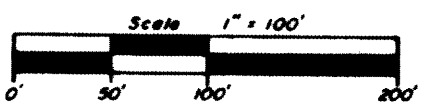

### LEGEND

○ = Iron pipe found.  
 Survey ordered by  
 Donald J Finn

(Note)  
 all Distances and  
 bearings are recorded  
 as Survey was to mark  
 lines only from existing  
 Lot corners.

L1177

L1177