

L1181

L1181

SECTION LINE COMMON TO SECTIONS 9 & 16
T. 38 N., R. 9 E., ONEIDA COUNTY, WI.

RECEIVED & FILED #.....
 Oneida County Surveyor's Office
 Date **MAY 08 1992**
 By *[Signature]*
 OCS Area #.....

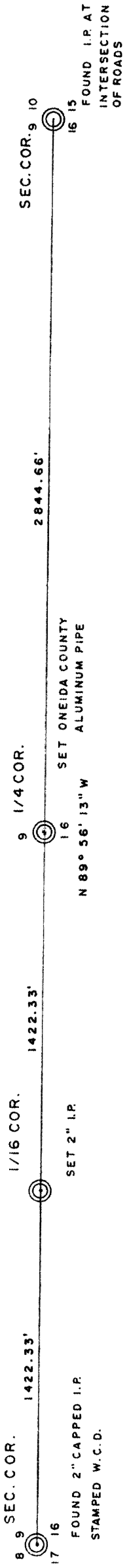
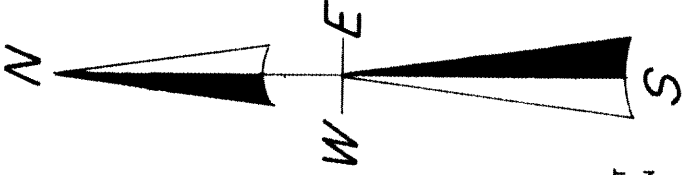

SCALE

1" = 500'



North is reference to the South line of section 9 being an assumed bearing of N 89° 56' 13" W.

I, Todd Loftus, Registered Land Surveyor, hereby certify that I have surveyed the section line shown hereon. That this map represents an accurate survey of said section line to the best of my knowledge and belief. That I have performed this survey by order of Joe Thorn and that I have complied with the applicable requirements of the Wisconsin Administrative Code A-E 7.

Description for above section line is on separate sheet.

Sheet 1 of 2 sheets.

DATED 10-11-91

SIGNED *[Signature]*
 TODD LOFTUS

LOFTUS SURVEYING
 drafted by T.J. Loftus



L1181

L1181

994R3