

July 9, 1992

Recovered, verified and marked iron pipes at all corners of Lot 31 and flagged lines, as shown, by order of Jim Mulleady, who has executed a written waiver for all other requirements of Wis. Adm. Code Chap. A-E 7.

Stuart L. Foltz
Registered Land Surveyor S-1170

Vol. 2 Surv. Maps, p. 569

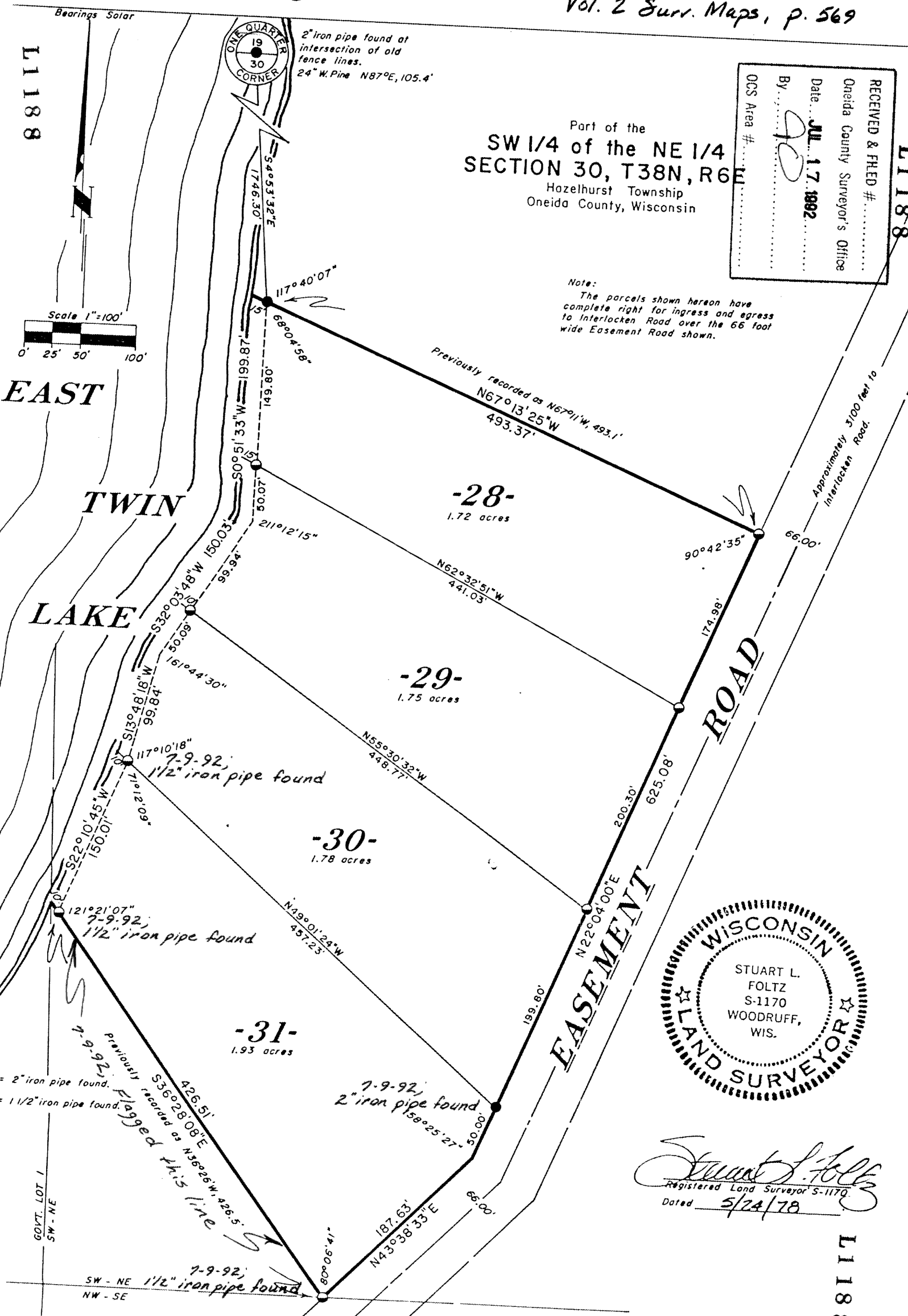

RECEIVED & FILED #.....
 Oneida County Surveyor's Office
 Date: JUL 17 1992
 By: *[Signature]*
 OCS Area #.....

Note:
 The parcels shown hereon have complete right for ingress and egress to Interlocken Road over the 66 foot wide Easement Road shown.

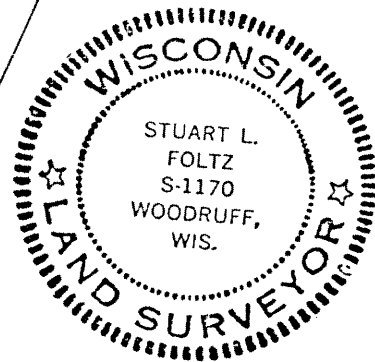

Stuart L. Foltz
 Registered Land Surveyor S-1170
 Dated 5/24/78

L1188

L1188

L1188