

PLAT OF SURVEY OF PARCEL IN THE NE 1/4 NE 1/4, SECTION 24,
T. 36 N., R.8 E., 4th. P.M. ONEIDA COUNTY, WISCONSIN

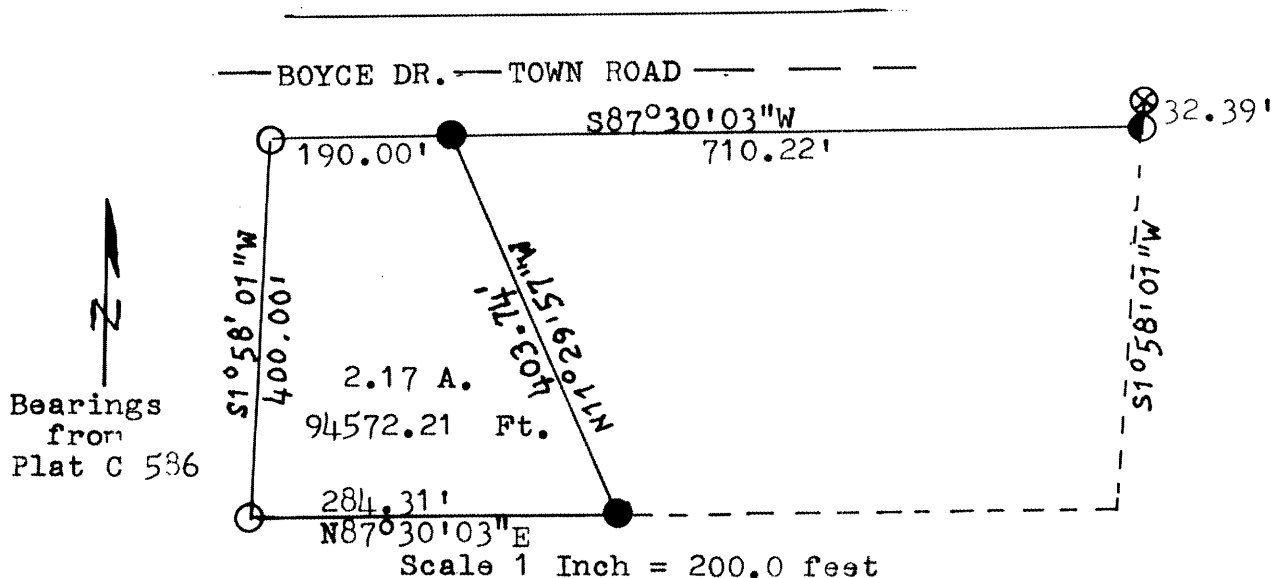

⊙ -Angle Iron ○ -Channel Iron ● -1 1/4" Iron Pipe ⊗ -N 1/4 Corner

A parcel of land located 710 feet westerly from the Northeast corner of the Northwest Quarter of Section 24, T.36 N., R. 8 E., of the 4 th. P.M., Oneida County, Wisconsin and more particularly described as follows:

Commencing at the north quarter corner of said section 24; Thence S 1°58'01"W, 32.39 feet along the North-South center line of the section; Thence S87°30'03"W, 710.22 feet to a 1 1/4 inch diameter iron pipe, 30 inches long and the Point of Beginning; Thence Continue S87°30'03"W, 190.00 feet to a channel iron; Thence S 1°58'01"W, 400.00 feet to a channel iron; Thence N87°30'03"E, 284.31 feet to a 1 1/4 inch diameter iron pipe, 26 inches long; Thence N 11°29'57"W, 403.74 feet to the Point of Beginning. Parcel contains 2.17 acres more or less.

This parcel is part of the parcel shown on survey plat number L-1134 which was surveyed in 1971.

I, Jean F. Resvick, do hereby certify that I have surveyed this land under the direction of Eileen and Jack Crawford and that this plat is a true and correct representation of the land surveyed to the best of my knowledge and belief.

Dated this 6th day of August, 1992

Jean F. Resvick
Jean F. Resvick
Registered Land Surveyor
S-802



RECEIVED & FILED #
Oneida County Surveyor's Office
Date	AUG 14 1992
By	<i>JFR</i>
OCS Area #