

LOT 1 OF NORTH SHORE PLAT

BEING PART OF GOV'T. LOT 1,
SEC. 5, T. 36 N., R. 7 E.,
ONEIDA COUNTY, WI.

L1195

L1195

RECEIVED & FILED #.....
Oneida County Surveyor's Office
Date **AUG. 14 1992**
By *[Signature]*
OCS Area #.....

North is referenced to the East line of Lot 1, North Shore Plat, being an assumed bearing of N 46° 26' 52" E.

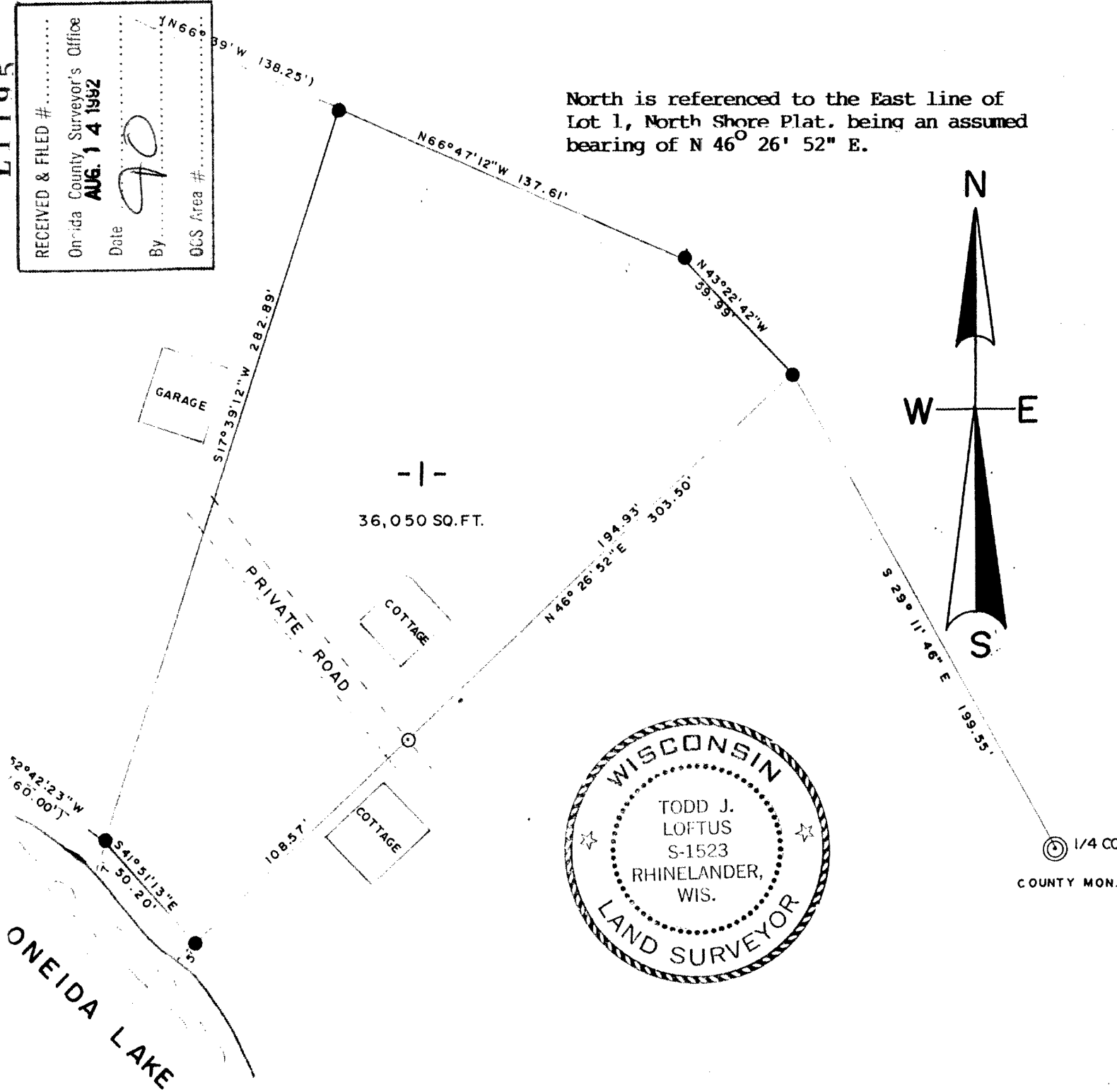

SCALE

1" = 50'



LEGEND

- IRON PIPE FOUND
- IRON PIPE SET
(BEARING & DISTANCE OF RECORD)

I, Todd Loftus, Registered Land Surveyor, hereby certify that I have surveyed the property shown hereon. That this map represents an accurate survey of said property to the best of my knowledge & belief. That I have performed this survey by order of SYLVINUS HESS and that I have complied with the applicable requirements of the Wisconsin Administrative Code A.E.7.

Description required for above parcel is on separate sheet.

DATE JULY 18, 1992

SIGNED *Todd Loftus*

L1195

L1195