

Part of  
**GOV'T LOT 2**  
**SECTION 16, T39N, R6 E**

Minocqua Township  
Oneida County, Wisconsin

**LOT 6 OF THE PLAT OF  
WASSERBURGER'S PINE SHORE**

RECEIVED & FILED #.....  
Oneida County Surveyor's Office  
Date: **SEP. 18 1992**  
By: *[Signature]*  
OCS Area #.....

L1198

**LEGEND**

- = Iron pipe found.
- = Iron pipe set.
- ▨ = Existing building.
- (00) = Recorded as.

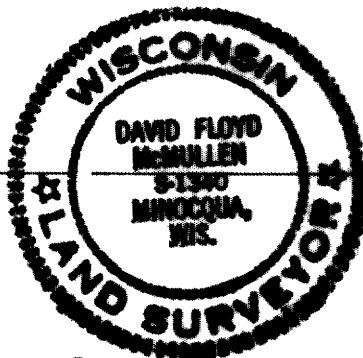
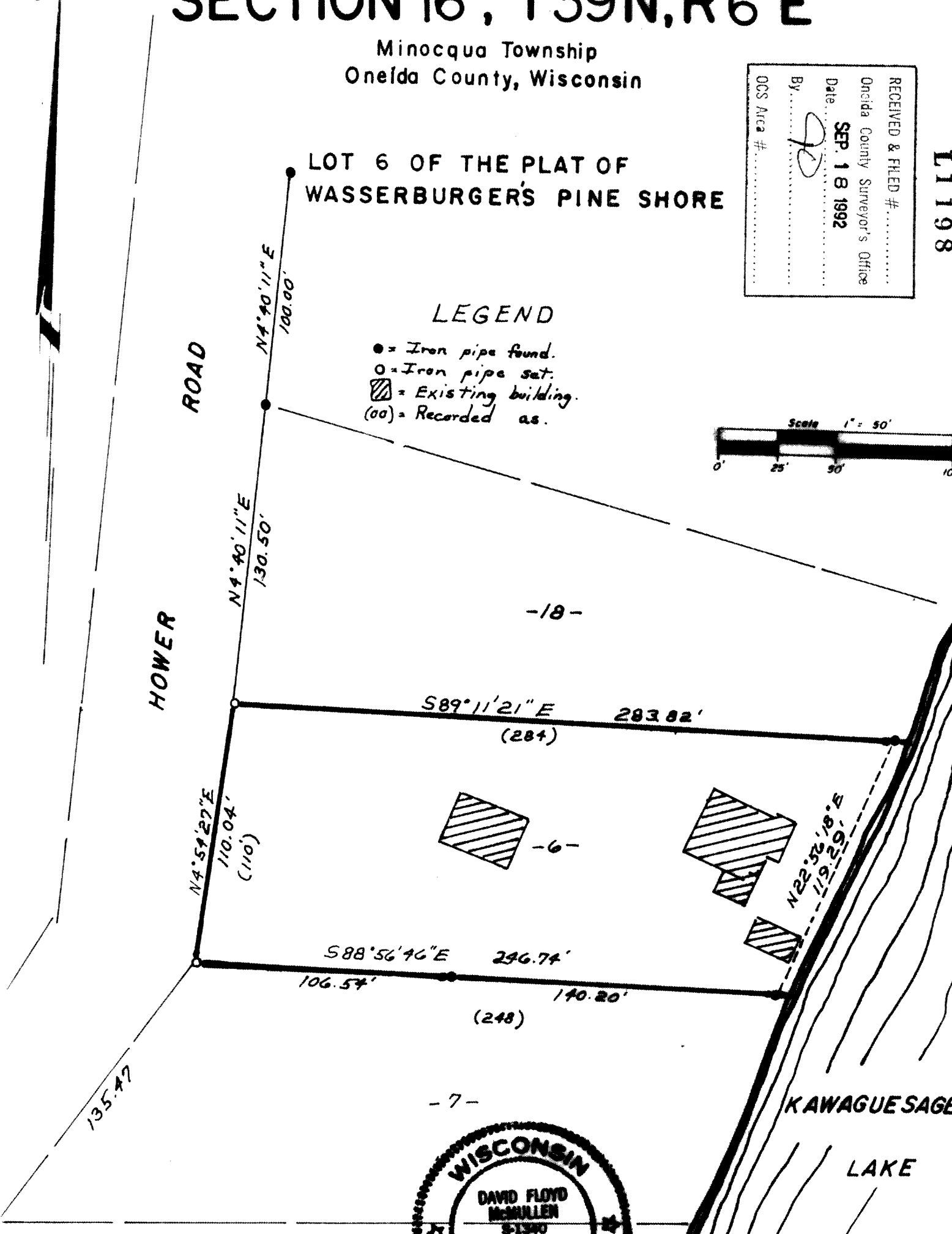
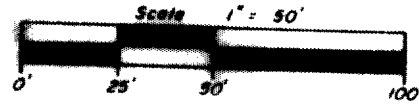

*David F McMullen*  
Registered Land Surveyor S-1340  
Date 8/12/92

"I HEREBY CERTIFY THAT I HAVE SURVEYED THE ABOVE DESCRIBED PROPERTY AND THAT THE ABOVE MAP IS A TRUE REPRESENTATION THEREOF AND SHOWS THE SIZE AND LOCATION OF THE PROPERTY, ITS EXTERIOR BOUNDARIES, THE LOCATION OF ALL VISIBLE STRUCTURES AND DIMENSIONS OF ALL PRINCIPAL BUILDINGS THEREON, BOUNDARY FENCES, APPARENT EASEMENTS, ROADWAYS AND VISIBLE ENCROACHMENTS, IF ANY."

"THIS SURVEY IS MADE FOR THE USE OF THE PRESENT OWNERS OF THE PROPERTY, AND ALSO THOSE WHO PURCHASE, MORTGAGE, OR GUARANTEE THE TITLE THEREIN WITHIN ONE YEAR FROM DATE HEREOF."

Survey ordered by Ray Abbot.

L1198

L1198

L1198