

L1207

L1207

L1207

L1207

PART OF GOVERNMENT LOT 3, TOWNSHIP 37 NORTH, RANGE 8 EAST, Sec 20, NEWBOID TOWNSHIP, ONEIDA COUNTY, WISCONSIN

RECORDED & FILED #
 On this 9th day of
 DEC 9 1992
 By [Signature]



R - 7330'
 I - 6°52'38"
 Arc = 87.98
 Chord 87.93 N28.4328"W

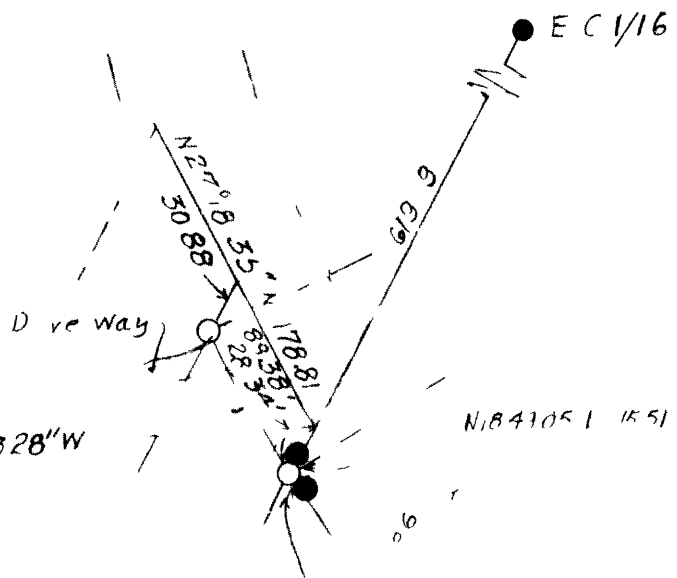

Bearings from West
 line of lot 3 see
 survey plat L945

NOTE
 scale 1" = 100.0 feet
 see volume 23 of Deeds
 pages 540 and 541 for
 Affidavit and Plat
 3 plat number B 2538
 for 1/6
 description

LEGEND
 ● Iron pipe found
 ○ Iron pipe set 1 1/4" x 30"
 (149' 7") Distances of record

I, Jean F Resvick, Registered
 Land Surveyor, hereby certify
 that I have surveyed the prop-
 erties shown here on, that this
 map represents an accurate survey of
 said property to the best of my
 knowledge and belief, that I have
 performed this survey by means of David
 Ellis and the Ellis Ross + Corp and
 that I have complied with the applicable
 requirements of the Wisconsin Admin-
 istrative Code A-17.
 That I have furnished the above named
 property owners with descriptions

Jean F Resvick
 Jean F Resvick, Registered Land Surveyor
 Dated this 30th day of October, 1992

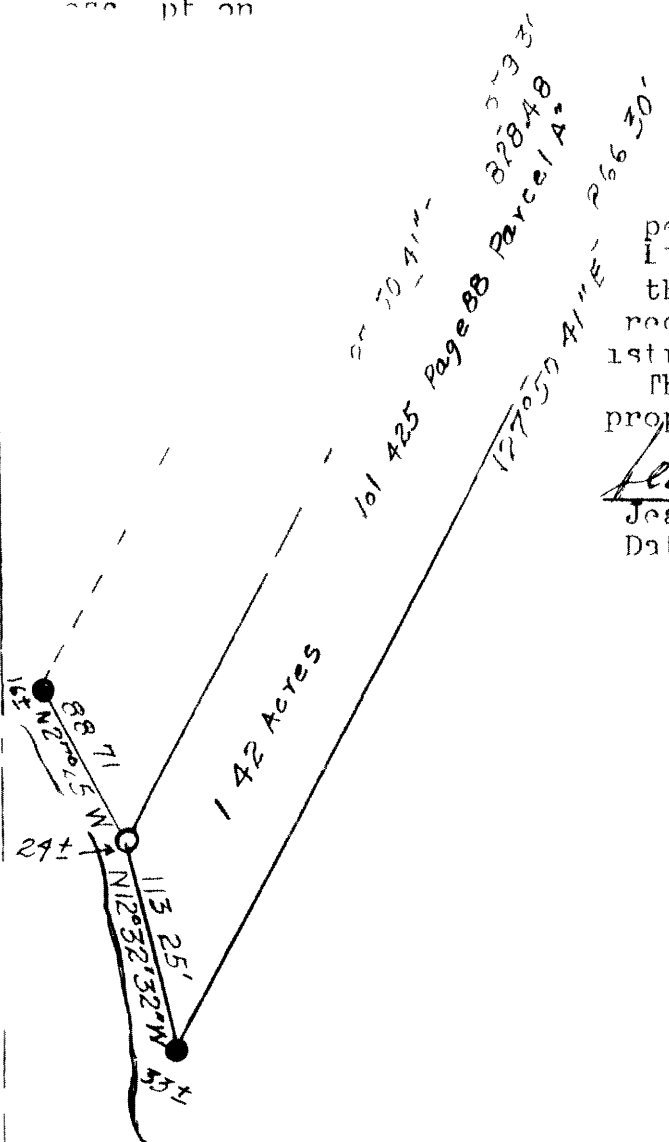
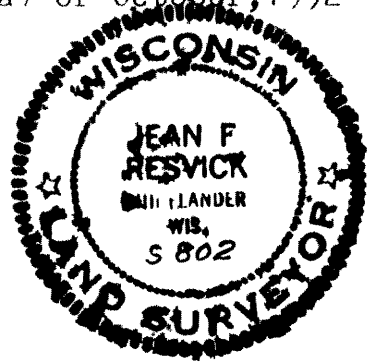

127°50'41" E 266.30'
 82°28'48" Parcel A
 Page 88
 101.425 Acres