

L1224

May 13, 1974

LEGAL DESCRIPTION  
FOR: H. E. MC NOWN  
16 Bezile Rd.  
Rhineland, Wis.  
.54501

RECEIVED & FILED #.....
Oneida County Surveyor's Office
Date: <b>MAY 28 1983</b>
By: <i>[Signature]</i>
OCS Area #.....

L1224

H. E. McNowa To Lee Cure

A parcel of land located in the SE-SE, of Sec. 30, T 37 N, R 7 E, Oneida County, Wisconsin, more particularly described as follows:  
 Commencing at the Southeast corner of said section 30, (iron pipe with brass cap) thence S 88°-24' W, along the section line; 587.4 ft. to an iron pipe on the West boundary of Harshaw Road and the POINT OF BEGINNING, thence S 88°-24' W, 387.0 ft. to an iron pipe, thence N 76°-42' E, 363.2 ft. to an iron pipe on the west boundary of Harshaw Road, thence S 24°-40' E, 80.0 ft. to the POINT OF BEGINNING.

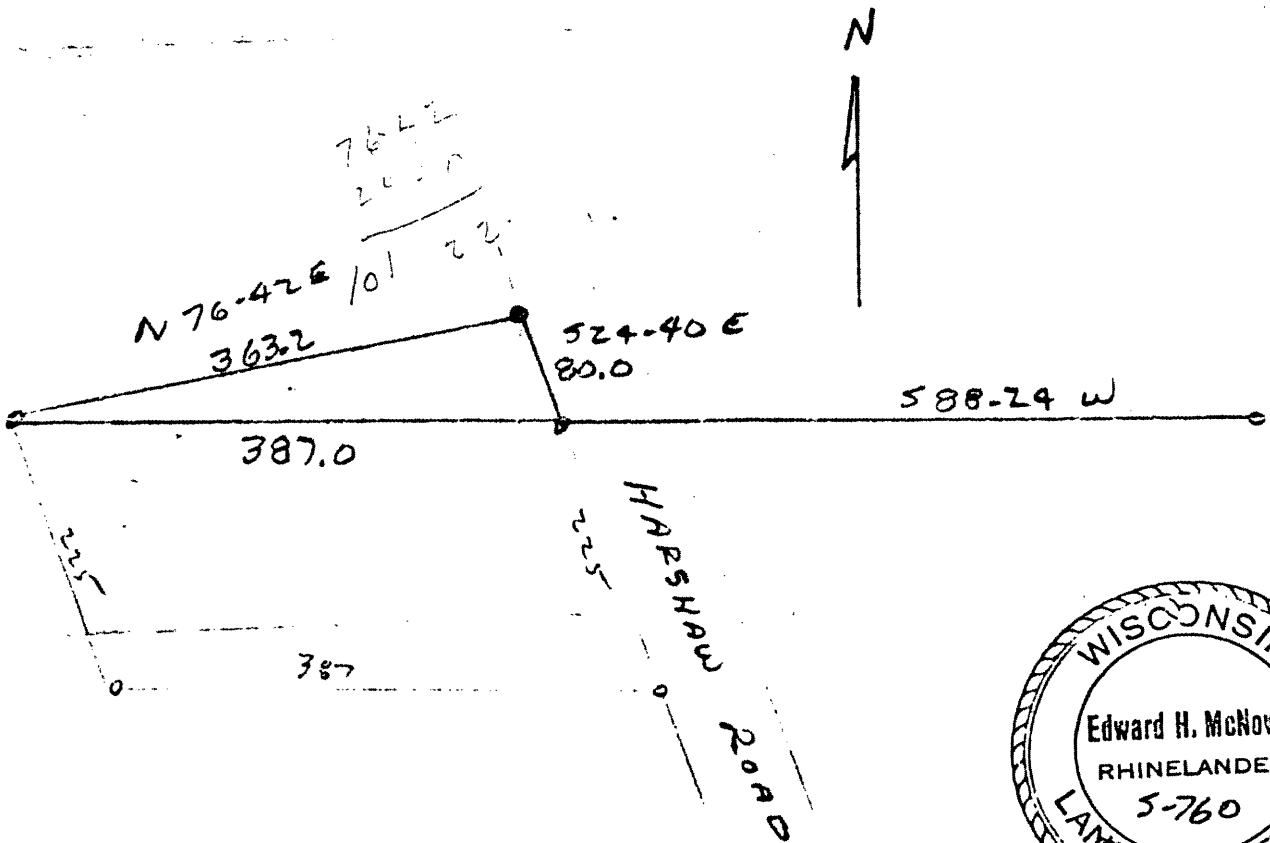

*Edward H. McNowa*

L1224

