

L1230

L1230

I, Michael J. Romportl, Wisconsin Registered Surveyor hereby certify that I have located the pipe represented on this map and this map is true and correct to the best of my knowledge and belief.

Michael J Romportl 8/11/93  
Michael J. Romportl  
RLS 1624

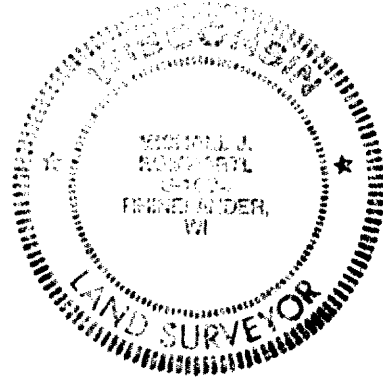

Found a 3/4" iron pipe at northwest corner of lands described in Vol 450 Page 281 Deeds which is the northwest corner of the Romportl property and the northeast corner of the Mikalowsky property. I made reference ties as shown so fill could be placed over corner. I placed a 1 1/2" x 30" iron pipe at the same location in the fill.

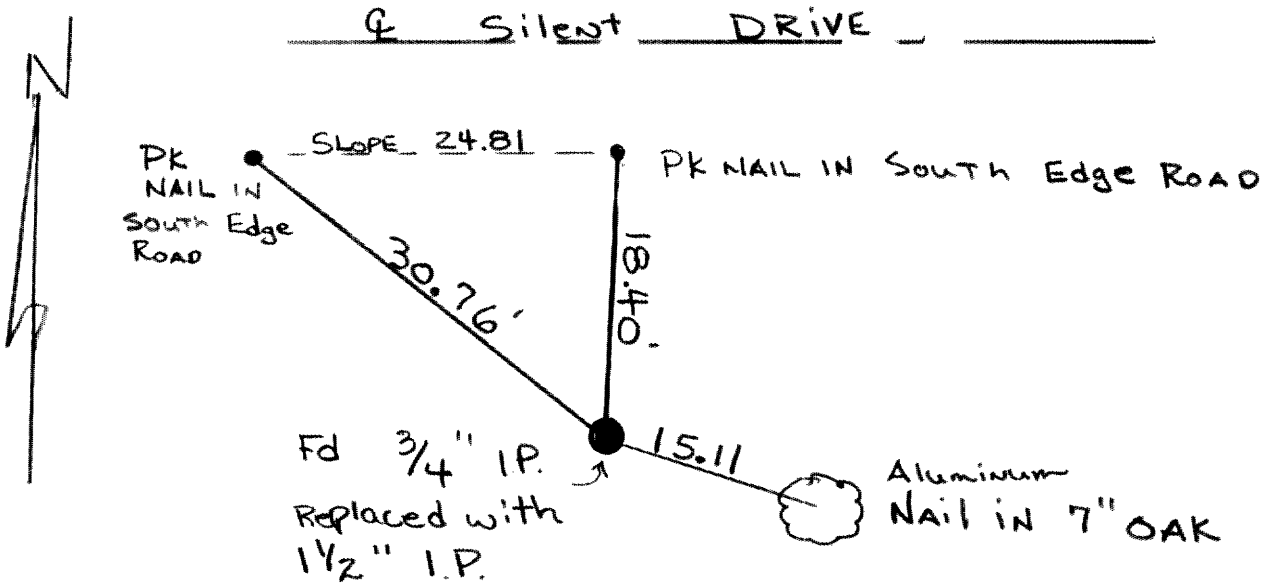

SECTION 25 TOWNSHIP 37 North Range 8 EAST  
SW-SE

MAP #	L1230
DATE FILED	AUG 16 1993
BY	<i>[Signature]</i>
DESCRIPTION FILED	
ONEIDA CO. SURVEYOR'S OFFICE	

L1230