

CURVE DATA ②

arc length = 37.32 feet  
 radius = 66.00 feet  
 cent. angle =  $32^{\circ}23'57''$   
 chord =  $S15^{\circ}44'17''E$   
 36.83'

Southwest corner of  
 the NE1/4, NW1/4

BT'S =

6" N.Pine N  $52^{\circ}$  E, 25.8'  
 6" N.Pine S  $61^{\circ}$  E, 15.8'

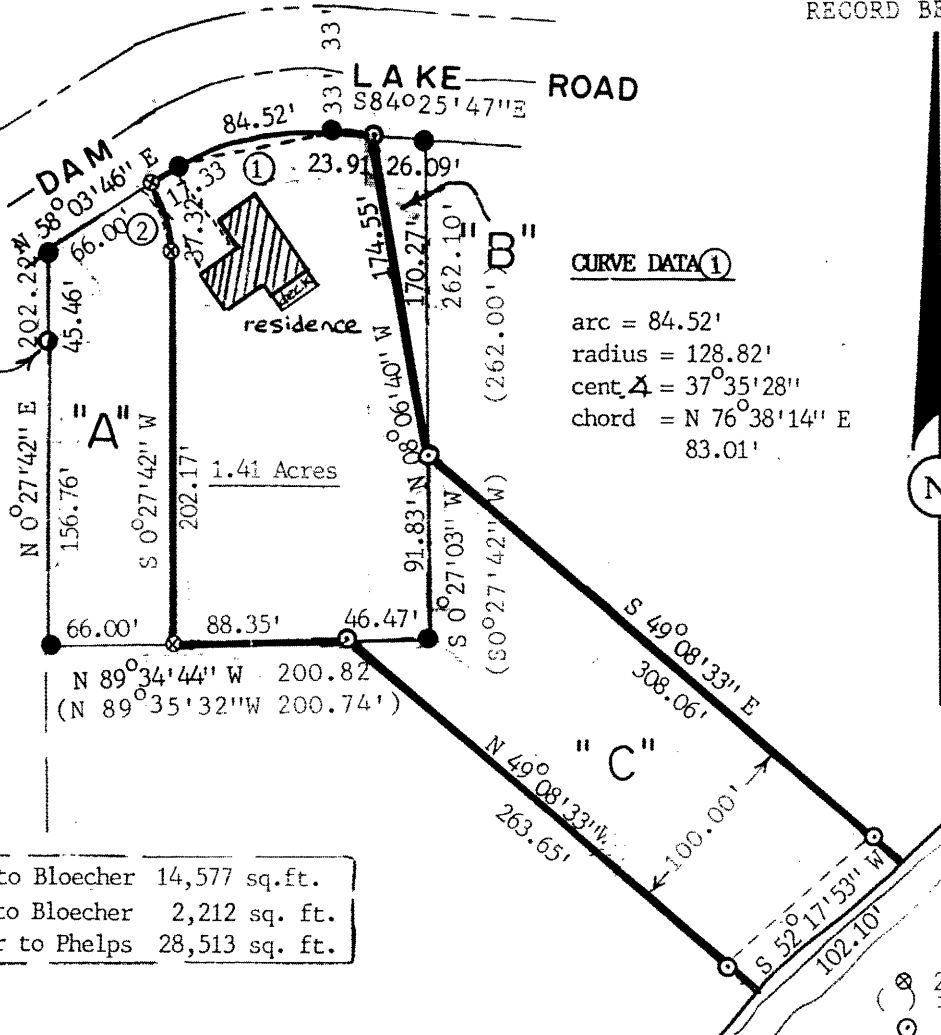

CURVE DATA ①

arc = 84.52'  
 radius = 128.82'  
 cent.  $\Delta$  =  $37^{\circ}35'28''$   
 chord = N  $76^{\circ}38'14''E$   
 83.01'

MAP # **L1231**  
 DATE FILED **AUG 16 1993**  
 Part of the  
 BY **JO** NE 1/4 of the NW 1/4  
 and part of the  
 DESCRIBED SE 1/4 of the NW 1/4  
 SECTION 18 CO. T 39 N R 9 E OFFICE  
 Sugar Camp Township  
 Oneida County, WIS



*Stephen J. Favorite* 7/21/93

Stephen J. Favorite  
 Registered Land Surveyor #S-1616

PARCEL "A"	Phelps to Bloecher	14,577 sq.ft.
"B"	Phelps to Bloecher	2,212 sq. ft.
"C"	Bloecher to Phelps	28,513 sq. ft.

- ⊗ 2"X30" long iron pipe set (3.65 lbs. per lin.ft.)
- ( ) indicates bearing or distance of record
- ⊙ 1" dia. X24" long iron pipe set (1.13#/lf)
- 1" dia. iron pipe found
- ⊙ 1 1/2" dia. iron pipe found

I hereby certify that I have surveyed the property shown hereon; that this map represents an accurate survey of said property to the best of my knowledge and belief; that I have performed this survey by order of David L. Clark Realty and that I have complied with the applicable requirements of the Wisconsin Administrative Code Section A-E 7. NOTE: Any Legal Descriptions pertaining to this survey have been provided on separate sheets.

Note: The client has waived a tie to a corner of the U.S. Public Land Survey system.

Survey for the Bloecher/Phelps land exchange			
SCALE:	1" = 100'	DRAWN BY	SJF
DATE:	7/5/93	REVISED	7/21/93
Favorite Surveying, S.C. Eagle River, WI		DRAWING NUMBER 9314	