

Legal Description: PART OF THE SE 1/4 OF THE NW 1/4

Section 17, T 38 N, R 8 E

Job Name WALTER W. RADANT Page 1 - SIDE A

Date 5TH Nov 1983 Weather SUNNY 45° CALM

Crew JAMES D. REIN - GEORGE A. KRAEMER
STAKED BOUNDARY OF ROAD EASEMENT PARCELS FOR
WALTER W. RADANT PER HIS REQUEST. NOTE FOUND THE
SOUTHWEST CORNER OF PARCEL 16 AS MONUMENTED BY AN IRON PIPE
TO BE 5 FEET NORTH OF ITS RECORDED POSITION. MR. RADANT
STATED THAT THE PIPE HAS ALWAYS BEEN IN THAT POSITION
SINCE 1970 AND THAT HE PURCHASED THE PROPERTY IN ACCORDANCE
WITH THE MONUMENT. THUS I ACCEPT THE PIPE AS MONUMENTING
SAID PROPERTY CORNER.

James D. Rein
REG. LAND SURVEYOR # 5-1234

WAIVER-REQUIREMENTS A-E 5.01

I, WALTER W. RADANT, HEREBY WAIVE THE
REQUIREMENTS OF WISCONSIN ADMINISTRATIVE
CODE A-E 5.01 FOR THE SERVICES WHICH
I REQUESTED FROM WILDERNESS SURVEYING, INC
AND UNDERSTAND THAT NO MAP OR LEGAL DESCRIPTION
WILL BE INCLUDED WITH THIS SURVEY

Walter Radant
DATED THIS 5TH DAY OF NOV. 1983

MAP #	LI 234
DATE FILED	SEP 09 1983
BY	<u>GR</u>
DESCRIPTION FILED	
ONEIDA CO. SURVEYOR'S OFFICE	

PINEHURST DRIVE

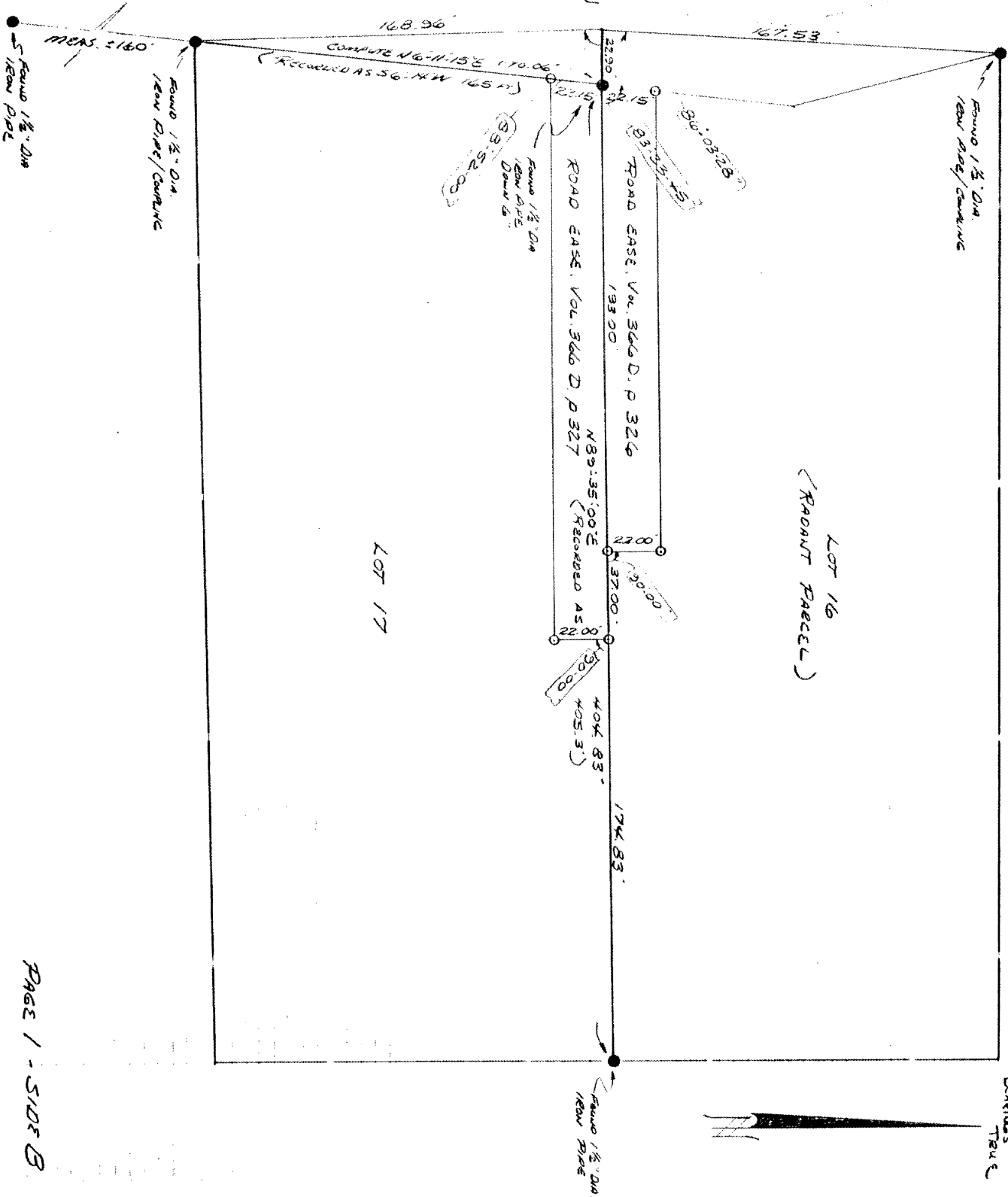

Found 1 1/2" DIA.
IRON PIPE/CONCRETE

LOT 16
(RADANT PARCEL)

LOT 17

MEAS. 2160
Found 1 1/2" DIA.
IRON PIPE/CONCRETE

Found 1 1/2" DIA.
IRON PIPE/CONCRETE
DOWNS

ROAD EASE. VOL. 366 D. P 327
N 83° 35' 00" E
(RECORDED AS 22)

ROAD EASE. VOL. 366 D. P 326
19300

404.83'
405.3'

174.83'

Found 1 1/2" DIA.
IRON PIPE

BARBERS
TRUS