

L1241

PART OF THE NW1/4, NE1/4, SEC. 9
T. 36N., R. 9E., ONEIDA COUNTY, WI.

North is referenced to the North line of the Northeast 1/4,
sec. 9, being a recorded bearing of S 88° 35' E.

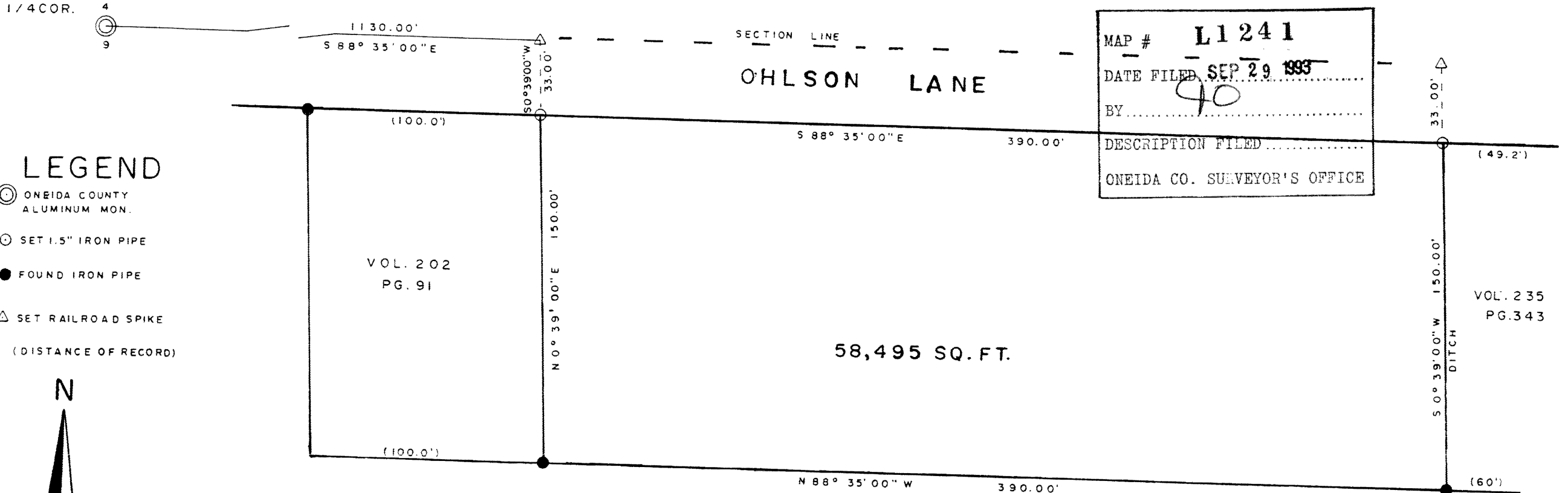

MAP # **L1241**
 DATE FILED **SEP 29 1993**
 BY **90**
 DESCRIPTION FILED
 ONEIDA CO. SURVEYOR'S OFFICE

LEGEND

- ⊙ ONEIDA COUNTY ALUMINUM MON.
- ⊙ SET 1.5" IRON PIPE
- FOUND IRON PIPE
- △ SET RAILROAD SPIKE
- (DISTANCE OF RECORD)

VOL. 202
PG. 91

VOL. 235
PG. 343

58,495 SQ. FT.

SCALE

1" = 50'

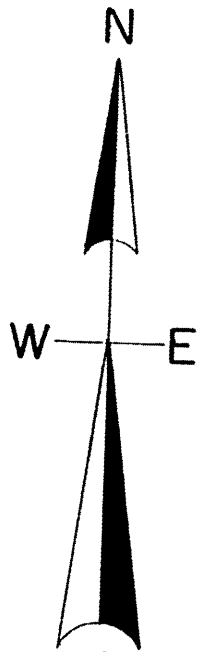
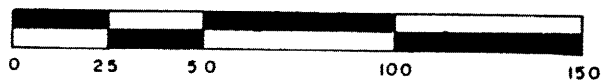

DATE 8/9/92

SIGNED *Todd Loftus*

LOFTUS SURVEYING



I, Todd Loftus, Registered Land Surveyor, hereby certify that I have surveyed the property shown hereon. That this map represents an accurate survey of said property to the best of my knowledge & belief. That I have performed this survey by order of **DEXTOR MUSSON** and that I have complied with the applicable requirements of the Wisconsin Administrative Code A.E.7.

Description required for above parcel is on separate sheet.

S L1241

L1241 1047B3

DESCRIPTION

A parcel of land located in part of the Northwest $\frac{1}{4}$, Northeast $\frac{1}{4}$, Section 9, Township 36 North, Range 9 East, Oneida County, Wi. and more particularly described as follows:

Commencing at the North $\frac{1}{4}$ corner of said section 9, thence along the section line S $88^{\circ} 35' 00''$ E, 1130.00' to a railroad spike, thence S $0^{\circ} 39' 00''$ W, 33.00' to an iron pipe on the Southerly right of way of Ohlson Lane also being the point of beginning, thence along said right of way S $88^{\circ} 35' 00''$ E, 390.00' to an iron pipe, thence leaving said right of way S $0^{\circ} 39' 00''$ W, 150.00' to an iron pipe, thence N $88^{\circ} 35' 00''$ W, 390.00' to an iron pipe, thence N $0^{\circ} 39' 00''$ E, 150.00' to the place of beginning.

Said parcel contains 58,495 Sq. Ft.

Subject to easements, restrictions and public roads of record.

To accompany map # 1047B3 of this survey.