

MAP # L1242

DATE FILED SEP 29 1993

BY: *40* U.S.

DESCRIPTION FILED

ONEIDA CO. SURVEYOR'S OFFICE

L1242
PART OF THE NE. SE. 1/4 & SE. SE. 1/4,
SEC. 9, T. 36 N., R. 8 E., ONEIDA COUNTY, WI.

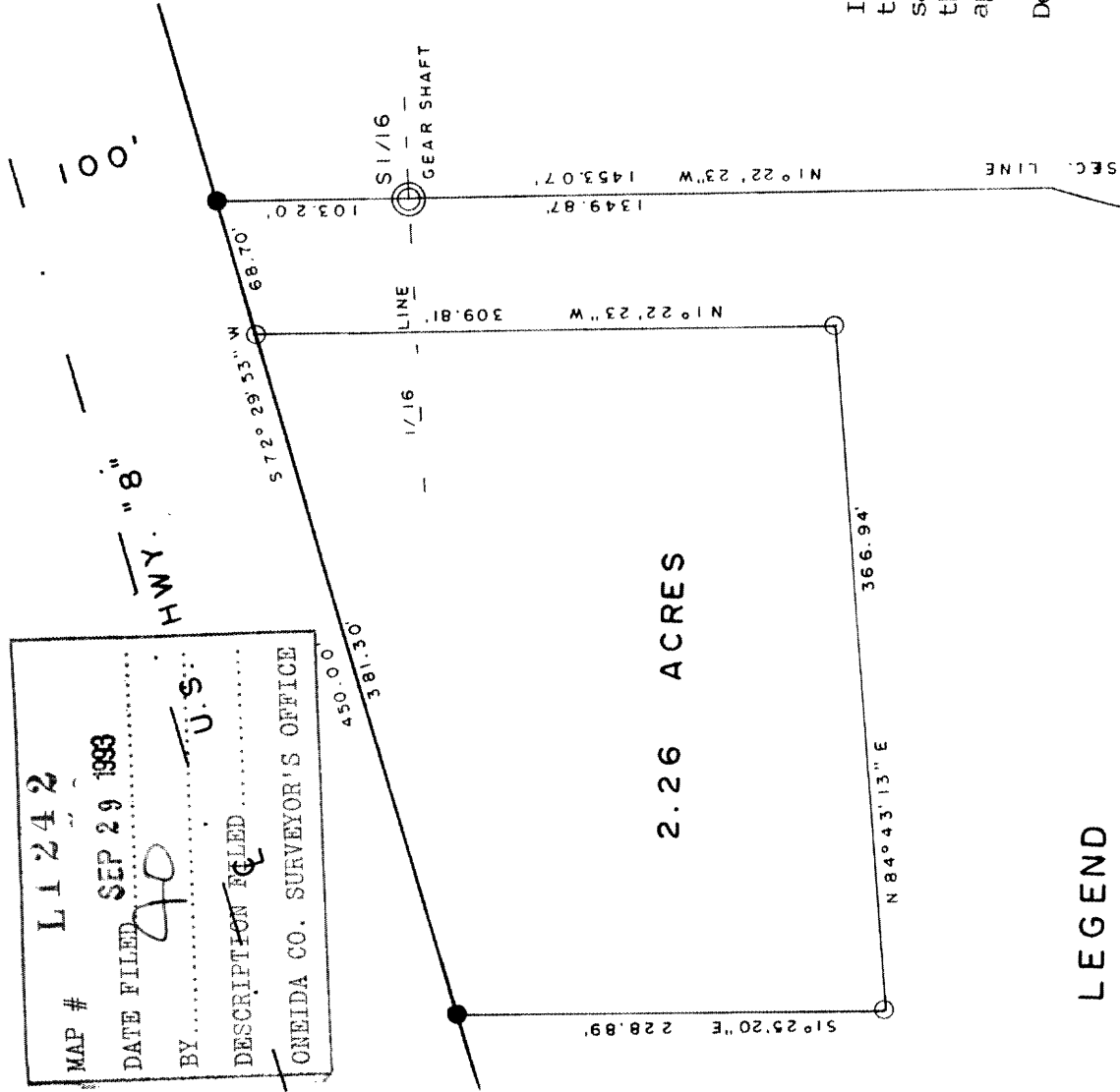

North is referenced to the East line of the Southeast 1/4, Sec. 9, being an assumed bearing of N 1° 22' 23" W.

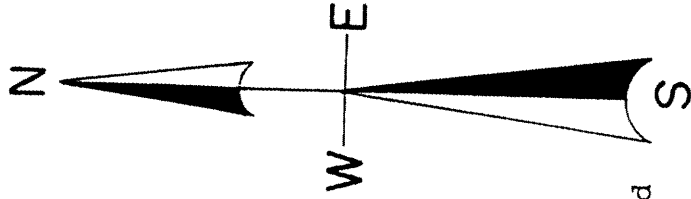

I, Todd Loftus, Registered Land Surveyor, hereby certify that I have surveyed the property shown hereon. That this map represents an accurate survey of said property to the best of my knowledge & belief. That I have performed this survey by order of JOHN DENTON and that I have complied with the applicable requirements of the Wisconsin Administrative Code A.E.7.

Description required for above parcel is on separate sheet.

DATE 7/12/1993

SIGNED *Todd Loftus*

LOFTUS SURVEYING



LEGEND

○ SUBDIVISIONAL MON. FOUND

● IRON PIPE FOUND

○ 1.5" IRON PIPE SET

SCALE

1" = 100'



9.10
16.15

SEC. COR.
G.L.O. MON.

L1242

L1242
1048B3

DESCRIPTION

A parcel of land located in part of the Northeast $\frac{1}{4}$, Southeast $\frac{1}{4}$ & Southeast $\frac{1}{4}$, Southeast $\frac{1}{4}$, Section 9, Township 36 North, Range 8 East, Oneida County, Wi. and more particularly described as follows:

Commencing at the Southeast Section corner of said section 9 marked by a GLO. mon. thence along the section line N $1^{\circ} 22' 23''$ W, 1453.07' to an iron pipe on the Southerly right of way of U.S. HWY. " 8 ", thence along said right of way S $72^{\circ} 29' 53''$ W, 68.70' to an iron pipe and the point of beginning, thence continuing along the same bearing 381.30' to an iron pipe, thence leaving said right of way S $1^{\circ} 25' 20''$ E, 228.89' to an iron pipe, thence N $84^{\circ} 43' 13''$ E, 366.94' to an iron pipe, thence N $1^{\circ} 22' 23''$ W, 309.81' to the place of beginning.

Subject to easements, restrictions and public roads of record.

Said parcel contains 2.26 acres.

To accompany map # 1048B3.