

TOWN OF NEWBOLD

ONEIDA CO.

T.37 N.- R.8 E.

LI 245

LI 245

MAP #

DATE FILED **OCT 21 1993**

BY RECORDER

DESCRIPTION FILED *yes*

ONEIDA CO. SURVEYOR'S OFFICE

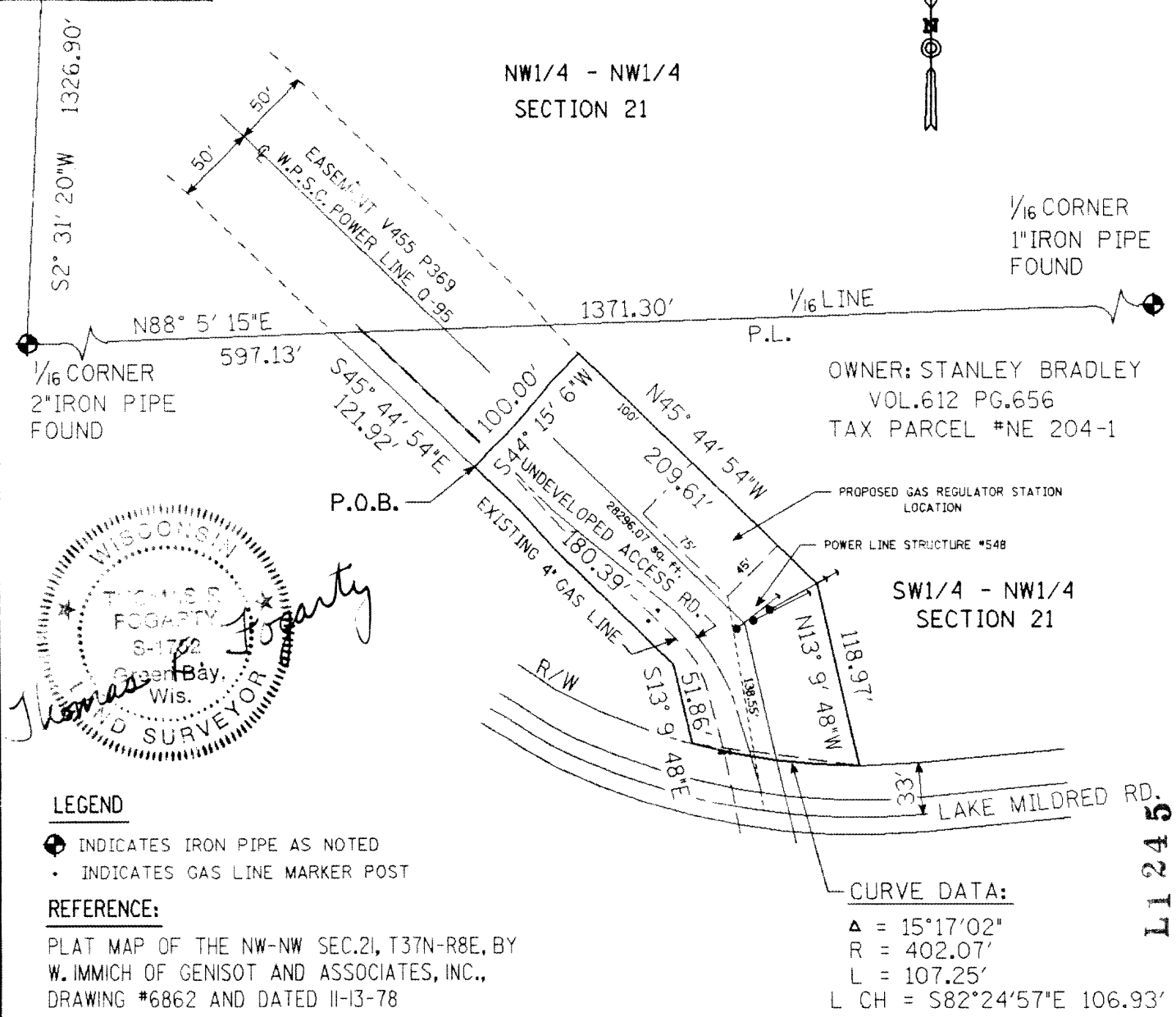

WISCONSIN  
 THOMAS S. FOGARTY  
 S-172  
 Green Bay, Wis.  
 LAND SURVEYOR

*Thomas S. Fogarty*

**LEGEND**

- INDICATES IRON PIPE AS NOTED
- INDICATES GAS LINE MARKER POST

**REFERENCE:**

PLAT MAP OF THE NW-NW SEC.21, T37N-R8E, BY W. IMMICH OF GENISOT AND ASSOCIATES, INC., DRAWING #6862 AND DATED 11-13-78

**CURVE DATA:**

Δ = 15°17'02"  
 R = 402.07'  
 L = 107.25'  
 L CH = S82°24'57"E 106.93'

LI 245

LI 245

CADD	WISCONSIN PUBLIC SERVICE CORPORATION	DATE: 9-27-93
DRAWN BY: TRF	A MAP OF AN EASEMENT PARCEL LOCATED IN THE SW1/4 - NW1/4 OF SECTION 21, T.37 N.- R.8 E., TOWN OF NEWBOLD, ONEIDA CO., WI.	SCALE: 1" = 100'
CHECKED BY: TRF		<b>EXHIBIT A</b>
APPD BY: TRF		

LEGAL DESCRIPTION

Part of the Southwest one-quarter of the Northwest one-quarter (SW $\frac{1}{4}$ -NW $\frac{1}{4}$ ), Section 21, Township 37 North, Range 8 East, Town of Newbold, Oneida County, Wisconsin, described as follows:

Commencing at a 2" iron pipe found marking the northwest corner of the SW $\frac{1}{4}$ -NW $\frac{1}{4}$  of said Section 21; thence N 88° 05' 15" E along the north line of said SW $\frac{1}{4}$ -NW $\frac{1}{4}$ , 597.13 feet to the westerly right-of-way line of an electric transmission line easement; thence S 45° 44' 54" E, along the westerly line of said right-of-way, 121.92 feet to the Point of Beginning; thence continuing S 45° 44' 54" E along the westerly line of said right-of-way, 180.39 feet; thence S 13° 09' 48" E along the westerly line of said right-of-way, 51.86 feet to the northerly right-of-way line of Lake Mildred Road; thence easterly along the northerly right-of-way line of Lake Mildred Road, being the arc of a curve to the left having a radius of 402.07 feet and a long chord bearing S 82° 24' 57" E 106.93 feet, a distance along said arc of 107.25 feet to the easterly right-of-way line of said electric transmission line easement; thence N 13° 09' 48" W, along the easterly line of said right-of-way, 118.97 feet; thence N 45° 44' 54" W, along the easterly line of said right-of-way, 209.61 feet; thence S 44° 15' 06" W, 100.00 feet to the Point of Beginning.

See attached Exhibit "A".

Drafted by: T. R. Fogarty for Wisconsin Public Service Corporation

L1245

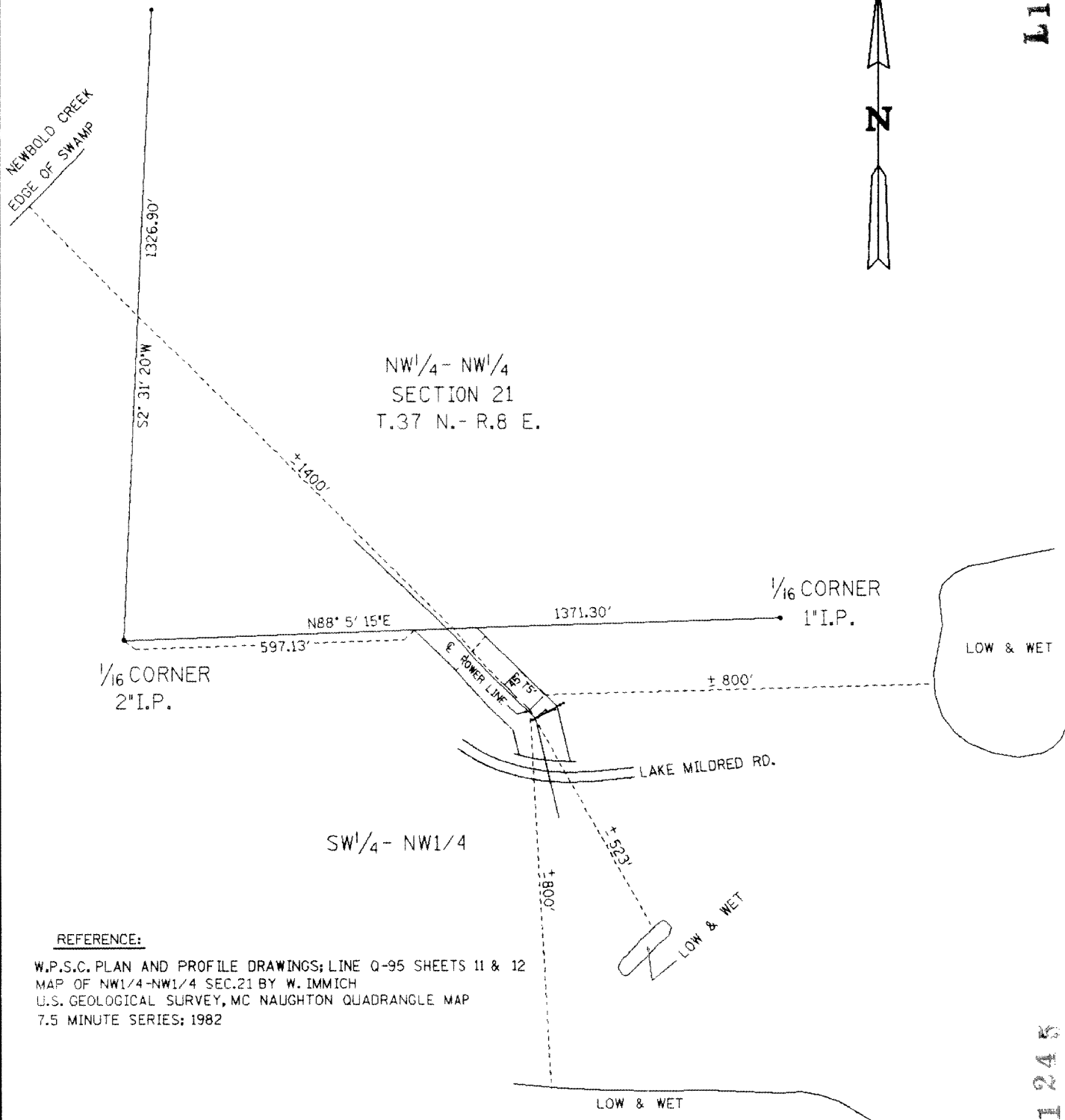

REFERENCE:

W.P.S.C. PLAN AND PROFILE DRAWINGS; LINE Q-95 SHEETS 11 & 12  
 MAP OF NW1/4-NW1/4 SEC.21 BY W. IMMICH  
 U.S. GEOLOGICAL SURVEY, MC NAUGHTON QUADRANGLE MAP  
 7.5 MINUTE SERIES; 1982

L1245

CADD	WISCONSIN PUBLIC SERVICE CORPORATION	DATE: 9-27-93
DRAWN BY: TRF	MAP TO SHOW WETLANDS IN THE VICINITY OF THE PROPOSED LAKE MILDRED ROAD GAS REGULATOR STATION	SCALE: 1" = 300'
CHECKED BY: TRF		<b>EXHIBIT B</b>
APPD BY: TRF		

TOWN OF NEWBOLD

ONEIDA CO.

T.37 N. - R.8 E.

L1245

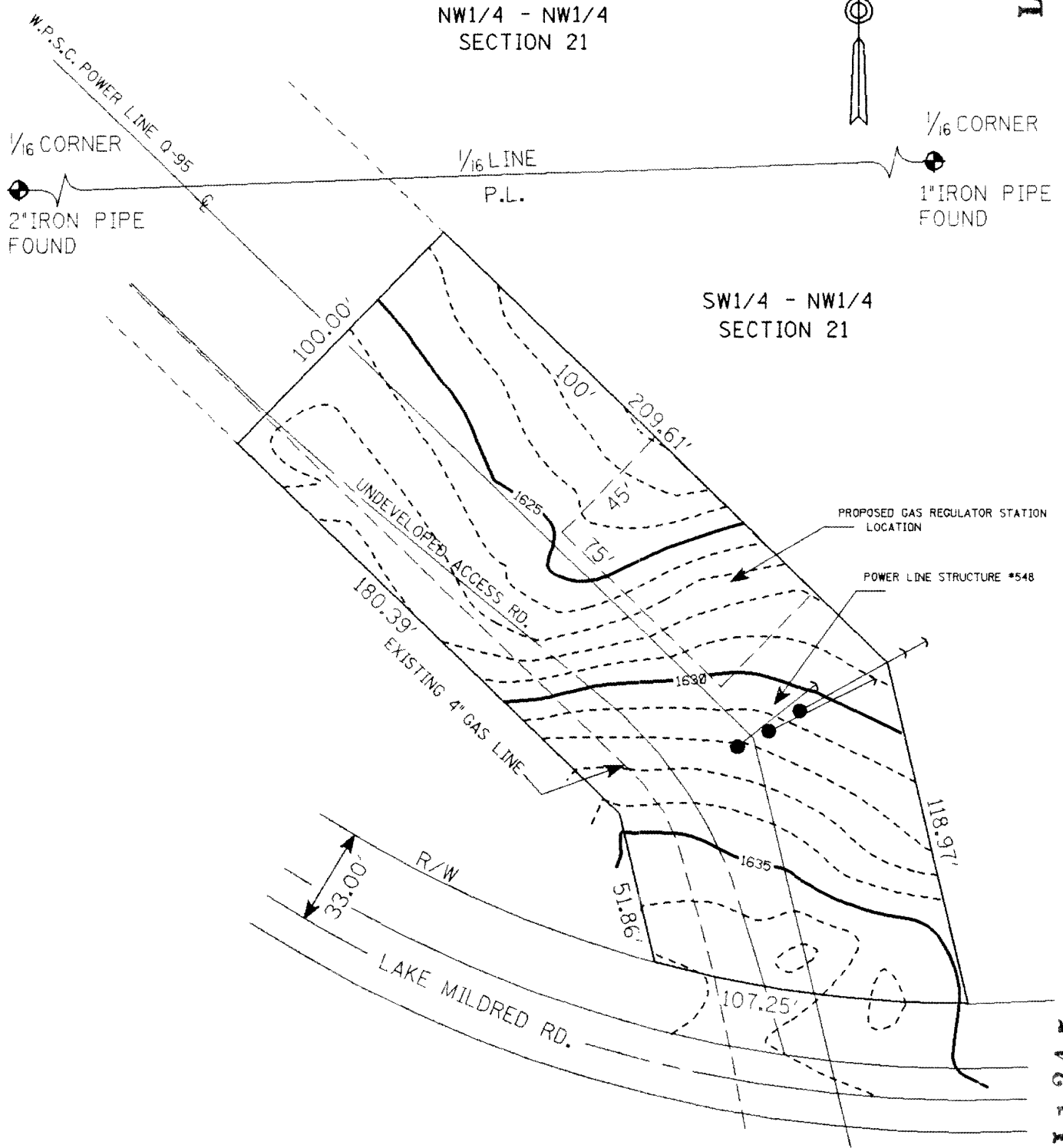

L1245

CADD
DRAWN BY: BMB
CHECKED BY: TRF
APPD BY: TRF

**WISCONSIN PUBLIC SERVICE CORPORATION**

CONTOUR MAP OF AN EASEMENT PARCEL LOCATED IN THE  
 SW1/4 - NW1/4 OF SECTION 21, T.37 N. - R.E.,  
 TOWN OF NEWBOLD, ONEIDA CO., WI.

DATE: 9-29-93
SCALE: 1" = 50'
<b>EXHIBIT C</b>

Proposed  
Lk. Mildred Reg. Sta.  
Rhineland

LI 245

Go to Valve Nest on  
4" 975 psig Line  
Approx. 100 Ft. North

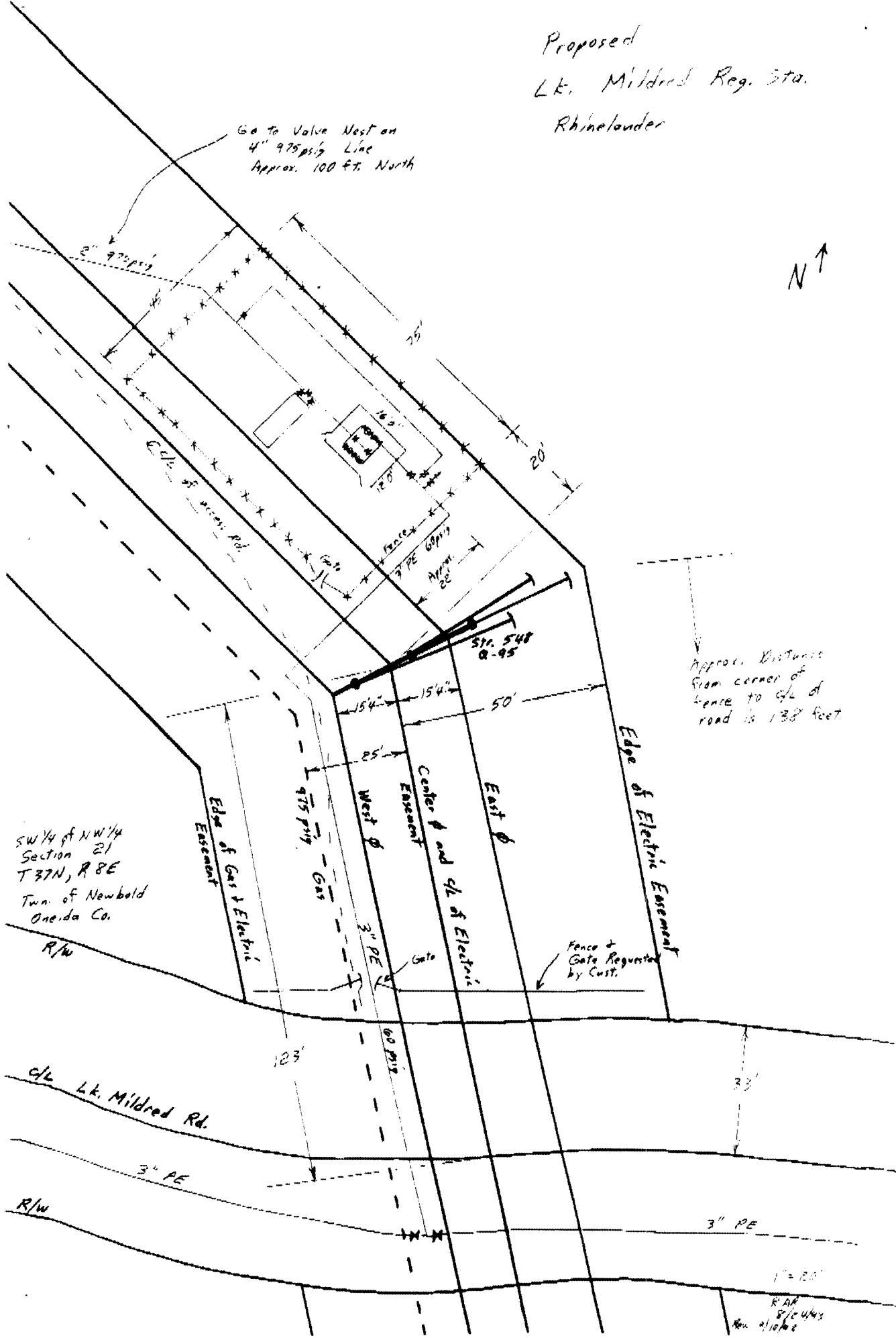

Approx. Distance  
from corner of  
fence to c/l of  
road is 138 feet

SW 1/4 of NW 1/4  
Section 21  
T 37N, R 8E  
Twp. of Newbold  
Oneida Co.  
R/W

c/l Lk. Mildred Rd.

1" = 100'  
K.A.H.  
8/20/83  
R.H.  
10/10/83

# Proposed Lk. Mildred Reg. Sta. Rhinelander

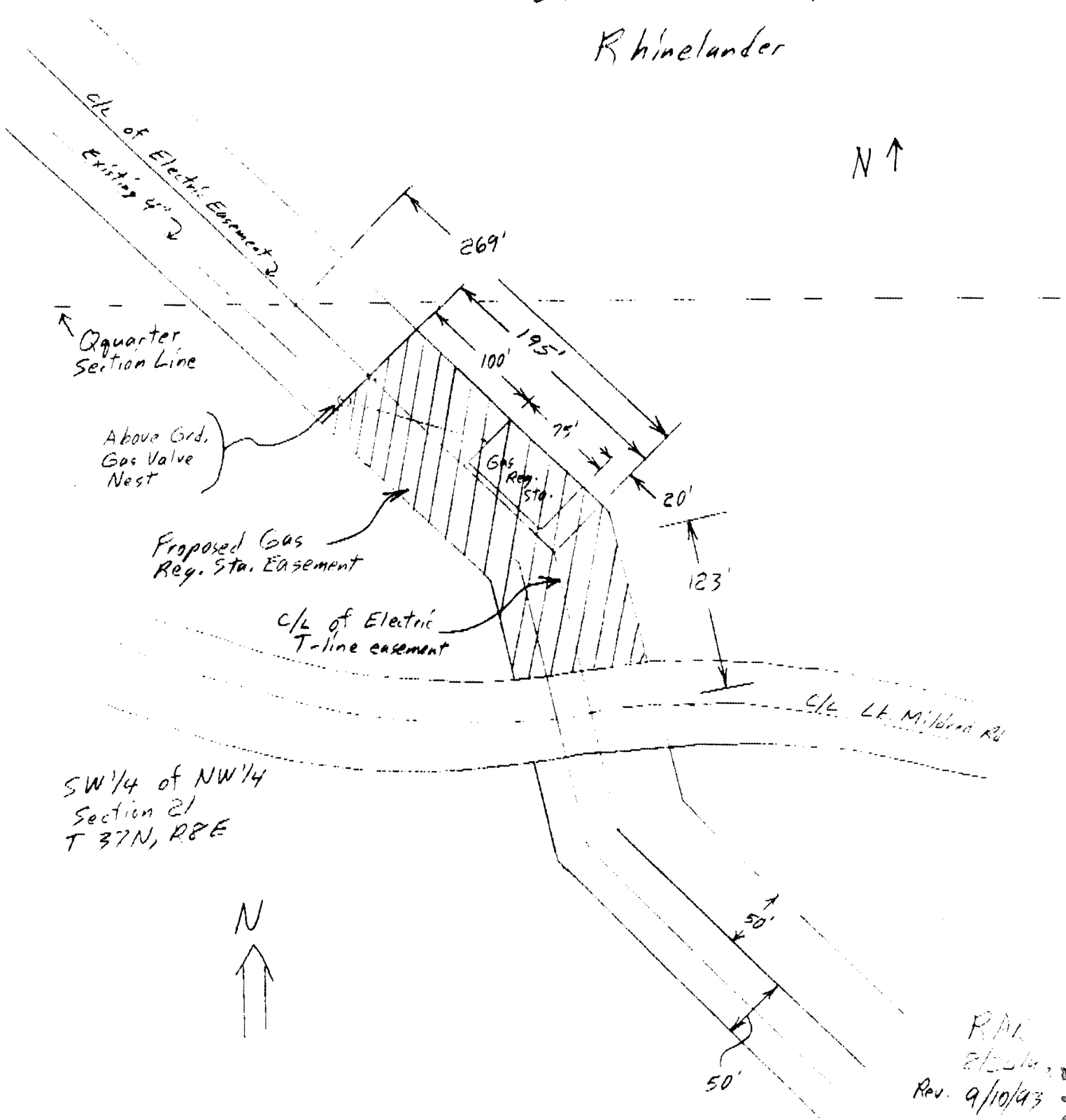

c/l of Electric Easement  
Existing 4" ↓

Quarter Section Line

Above Grd. Gas Valve Nest

Proposed Gas Reg. Sta. Easement

c/l of Electric T-line easement

Gas Reg. Sta.

c/l Lk. Mildred Rd

SW 1/4 of NW 1/4 Section 21 T 37N, R8E

N ↑

RAK  
8/20/93  
Rev. 9/10/93