

RECEIVED & FILED #2057
 Oneida County Surveyor's Office
 Date: 19 Dec 77
 By: D.M. Wenzel
 7-11-3706

RECORDED & FILED #1127
 Oneida County Surveyor's Office
 Date:
 By: M JH
 OCS Area #:

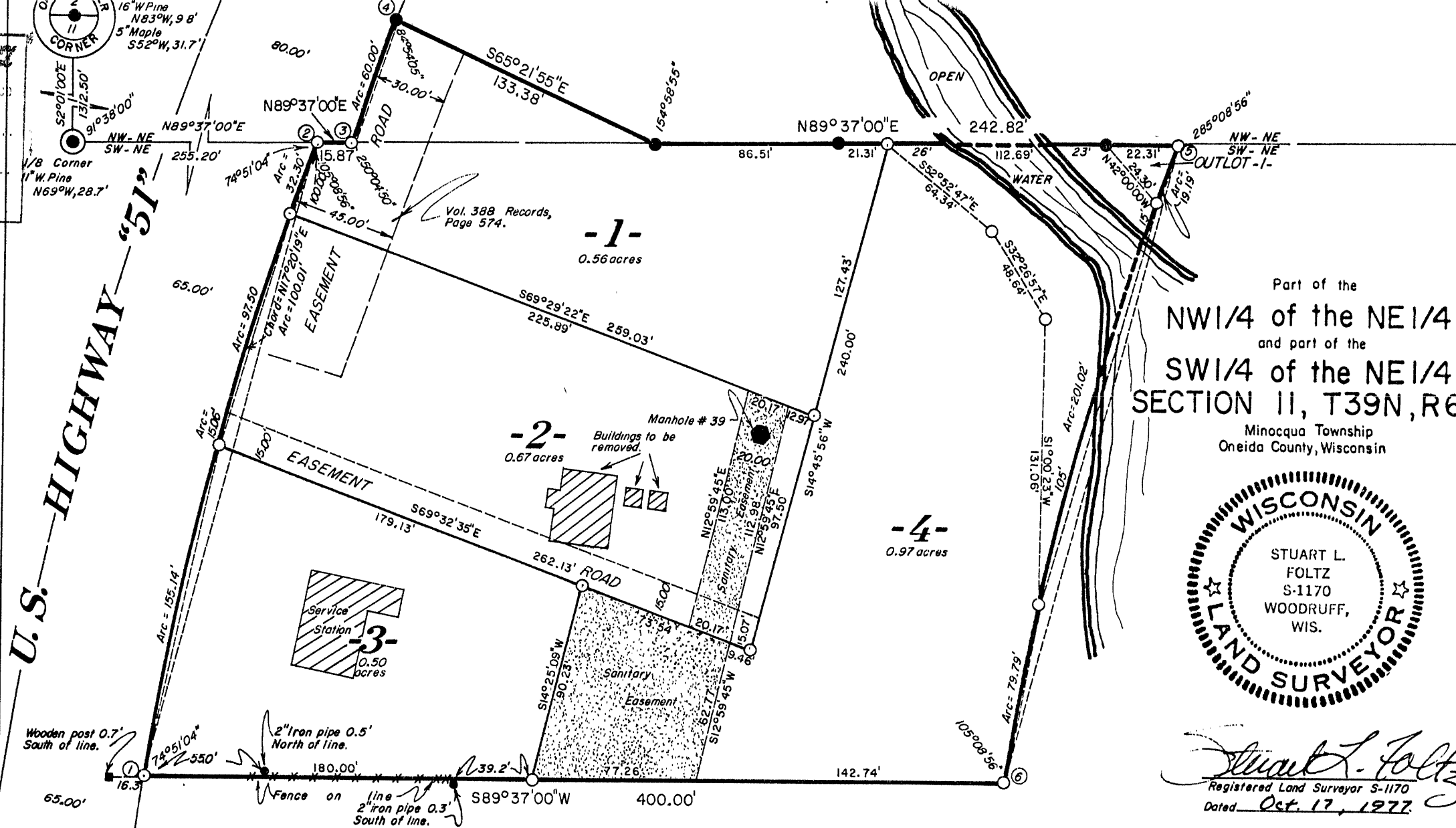

Part of the
 NW1/4 of the NE1/4
 and part of the
 SW1/4 of the NE1/4
 SECTION 11, T39N, R6E

Minocqua Township
 Oneida County, Wisconsin

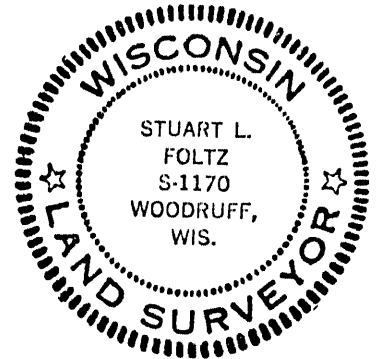

Stuart L. Foltz
 Registered Land Surveyor S-1170
 Dated Oct. 17, 1977

CURVE DATA TABLE

CURVE NUMBER	LOT NUMBER	RADIUS LENGTH	CHORD LENGTH	CHORD BEARING	CENTRAL ANGLE	TANGENT BEARING
1 - 2	1	2227.00'	299.77'	N14°45'56"E	7°43'06"	N10°54'23"E
	2 (Road)	2227.00'	155.11'	N12°54'08"E	3°59'29"	
	2	2227.00'	15.06'	N15°05'29"E	0°23'15"	
3 - 4	3	2227.00'	97.49'	N16°32'22"E	2°30'30"	
	3	2227.00'	32.30'	N18°12'33"E	0°49'52"	
	3	2227.00'	60.00'	N19°32'10"E	1°33'15"	N18°45'31"E
5 - 6	4	2227.00'	299.77'	S14°45'56"W	7°43'06"	S18°37'27"W
	4	2227.00'	19.19'	S18°22'38"W	0°29'37"	
	4	2227.00'	200.96'	S15°32'40"W	5°10'19"	
	4	2227.00'	79.78'	S11°55'56"W	2°03'10"	

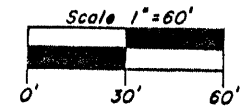

- = 1 1/4" iron rod found in place.
- = 3/4" x 30" iron rod set, weighing 1.50 pounds per lineal foot.
- ▨ = Existing building

7-65-11-1

Part of the
NW1/4 of the NE1/4
and part of the
SW1/4 of the NE1/4
SECTION 11, T39N, R6E
Minocqua Township
Oneida County, Wisconsin

A parcel of land in the NW 1/4 of the NE 1/4, and in the SW 1/4 of the NE 1/4, Section 11, T39N, R6E, Minocqua Township, Oneida County, Wisconsin, more particularly described as follows:

Commencing at the 1/4 corner common to Sections 2 and 11, marked by a 2" iron pipe, witnessed by a 16" White Pine bearing N83°W, 9.8 feet and by a 5" Maple bearing S52°W, 31.7 feet; thence S2°01'00"E, (solar bearing) 1312.50 feet to the northwest corner of the SW 1/4 of the NE 1/4, a 1/8th corner, marked by a 1-1/2" iron pipe, witnessed by an 11" White Pine bearing N69°W, 28.7 feet; thence N89°37'00"E, 255.20 feet along the North line of the SW 1/4 of the NE 1/4 to the place of beginning, marked by a 3/4" iron rod on the easterly right of way line of U.S. Highway "51".

Thence southerly 300.00 feet along said right of way line along the arc of a curve concave easterly, with a radius of 2227.00 feet, the chord of which bears S14°45'56"W, 299.77 feet to a 3/4" iron rod; thence N89°37'00"E, 400.00 feet parallel to the North line of the SW 1/4 of the NE 1/4 to a 3/4" iron rod; thence northerly 300.00 feet parallel to the easterly right of way line of U.S. Highway "51", along the arc of a curve, concave easterly, with a radius of 2227.00 feet, the chord of which bears N14°45'56"E, 299.77 feet to a 3/4" iron rod on the North line of the SW 1/4 of the NE 1/4; thence S89°37'00"W, 242.82 feet along the North line of the SW 1/4 of the NE 1/4 to a 1-1/4" iron rod; thence N65°21'55"W, 133.38 feet to a 1-1/4" iron rod on the easterly right of way line of U.S. Highway "51"; thence southerly 60.00 feet along said right of way line along the arc of a curve concave easterly, with a radius of 2212.00 feet, the chord of which bears S19°32'10"W, 60.00 feet to a 3/4" iron rod on the North line of the SW 1/4 of the NE 1/4; thence S89°37'00"W, 15.87 feet along the North line of the SW 1/4 of the NE 1/4 to the place of beginning.

SURVEYOR'S CERTIFICATE

I, Stuart L. Foltz, Registered Land Surveyor No. S-1170, hereby certify that we have surveyed the property described above; that this plat is an accurate survey and a true representation thereof and correctly shows the exterior boundary lines and the correct measurements thereof; that we have made such survey by order of Richard Aaron, and that we have complied with Chapter 236.34 of the Wisconsin Statutes.

