

MAP #	LI 284
DATE FILED	DEC 09 1993
BY	JFC
DESCRIPTION FILED	
ONEIDA CO. SURVY OR. OFFICE	

PLAT of LOTS SOLD

PART of SWSE ^{1/4} SEC 8, T37N R8E

Scale - 1" = 200ft — Bearings Magnetic

⊙ = iron pipe

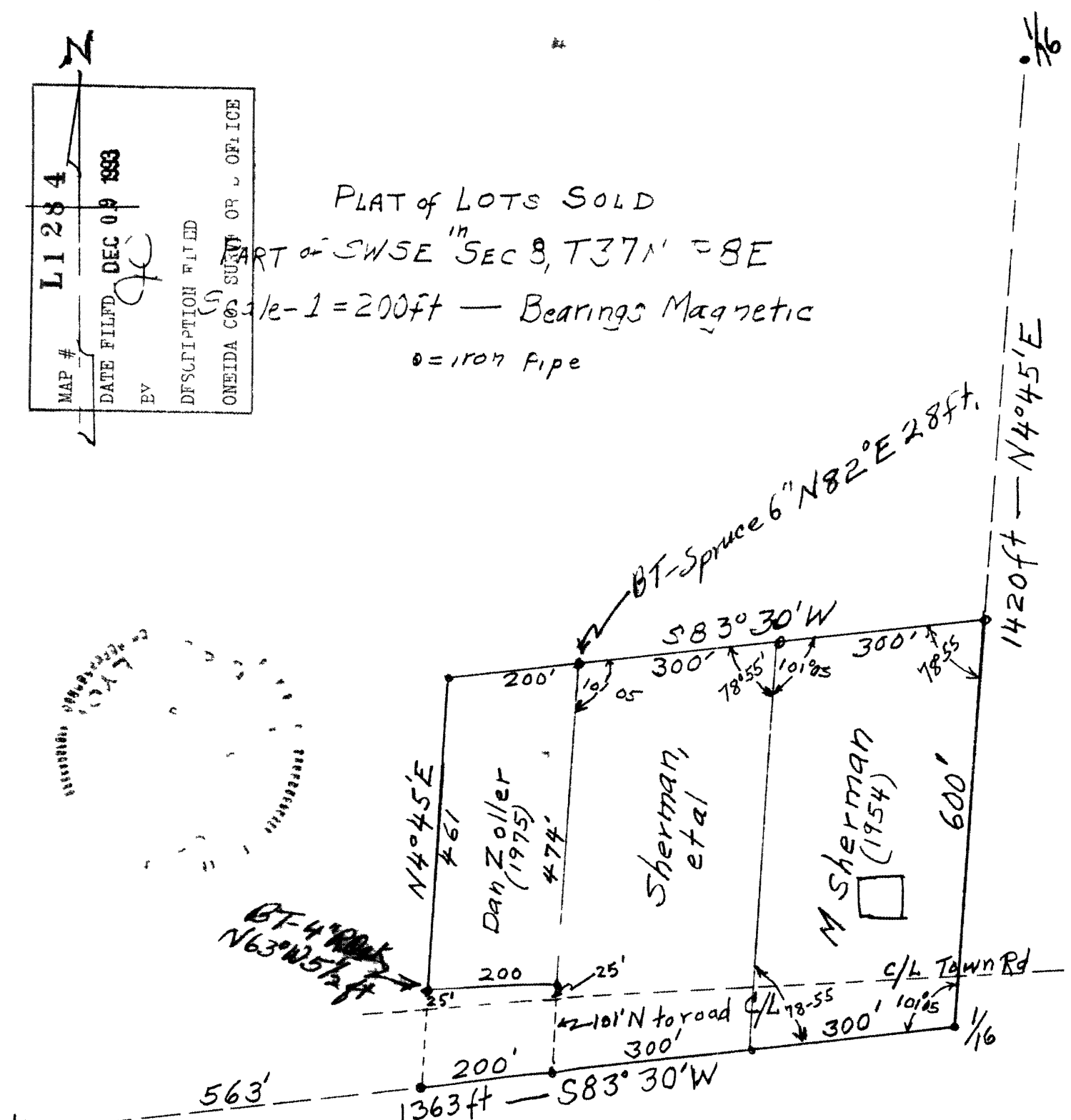

Description for Zoller Parcel

Commencing at an iron pipe marking the SE corner of the SWSE of Sec 8, T37N, R8E — thence S83°30'W along the south line of said SWSE a distance of 600ft — thence N4°45'E a distance of 126' to an iron pipe located 25ft north of c/l of present Town road, which is the POINT of BEGINNING of parcel being conveyed — thence N4°45'E for 474ft to an iron pipe — thence S83°30'W for 200ft to an iron pipe — thence S4°45'W to an iron pipe 25' N of present road center line — thence along north side of road 200ft to point of beginning