

RECEIVED & FILED #1129
 Oneida County Surveyor's Office
 Date FEB 11 1977
 By MJI
 OCS Area #

Oneida County Surveyor's Office
 Date: Feb 11 1977
 183-1-390

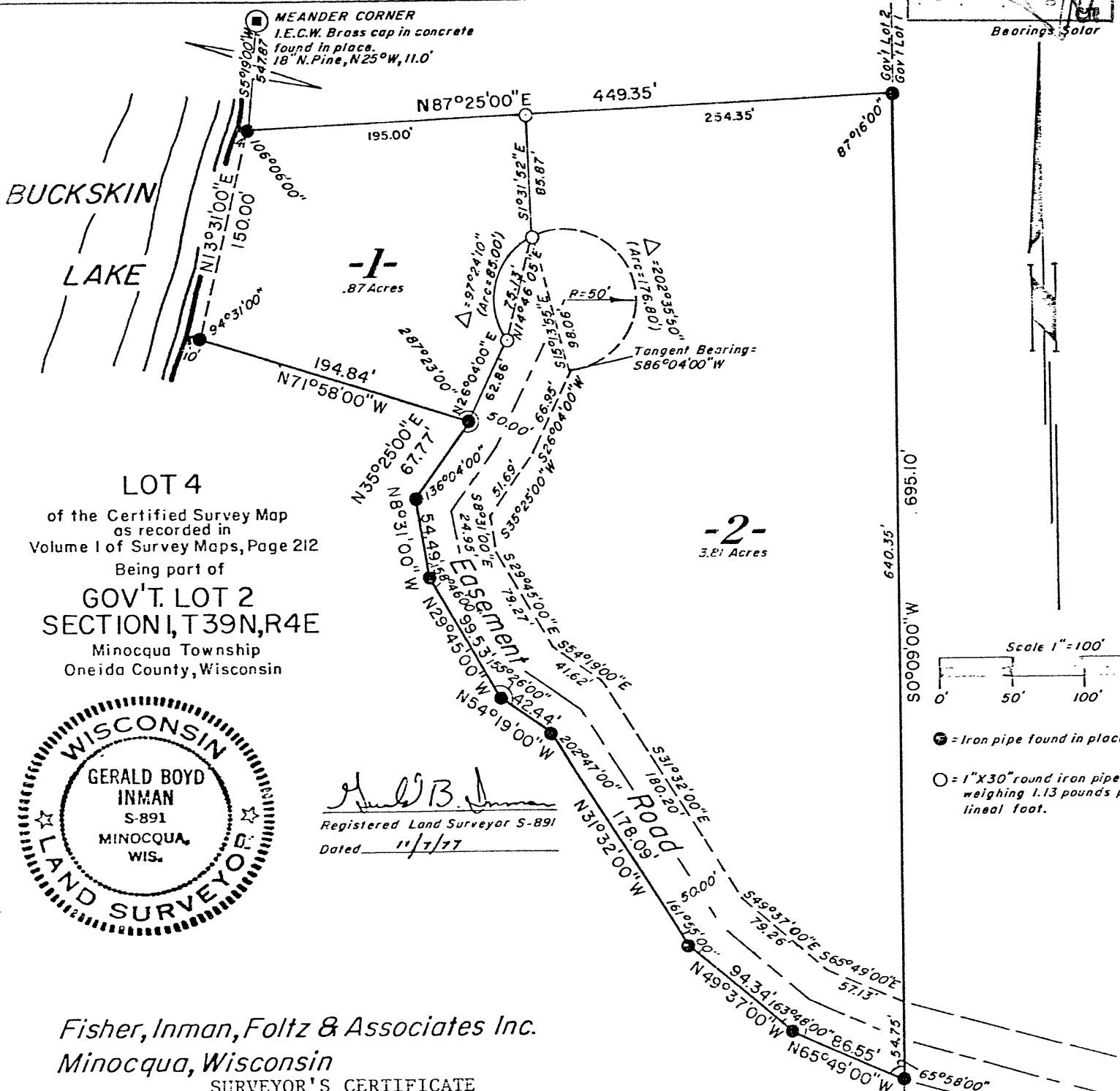

LOT 4
 of the Certified Survey Map
 as recorded in
 Volume 1 of Survey Maps, Page 212
 Being part of
GOV'T. LOT 2
SECTION 1, T39N, R4E
 Minocqua Township
 Oneida County, Wisconsin

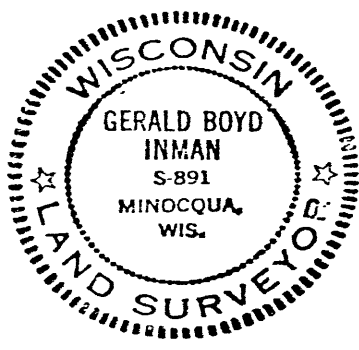

Gerald B. Inman
 Registered Land Surveyor S-891
 Dated 11/7/77

Fisher, Inman, Foltz & Associates Inc.
Minocqua, Wisconsin
SURVEYOR'S CERTIFICATE

I, Gerald B. Inman, Registered Land Surveyor No. S-891 hereby certify that we have surveyed the property described below; that this plat is an accurate survey and a true representation thereof and correctly shows the exterior boundary lines and the correct measurements thereof; that we have made such survey by order of WILLIAM K. UNGER, and that we have complied with Chapter 236.34 of the Wisconsin Statutes.

Lot 4 of the Certified Survey Map as recorded in Volume 1 of Survey Maps, Page 212, being part of Gov't. Lot 2, Section 1, T39N, R4E, Minocqua Township, Oneida County, Wisconsin, more particularly described as follows:

Commencing at the meander corner where the north line of Section 1, T39N, R4E, intersects the easterly shore of Buckskin Lake, marked by an I.E.C.W. brass cap in concrete (1936); thence S5°19'W, 547.87 feet along the lake to the place of beginning, marked by an iron pipe. Thence N87°25'00"E, 449.35 feet to an iron pipe on the easterly line of Gov't. Lot 2; thence S0°09'00"W, 695.10 feet along the east line of Gov't. Lot 2 to an iron pipe on the southerly right of way of a 50 foot wide easement road; thence along said right of way N65°49'00"W, 86.55 feet; N49°37'00"W, 94.34 feet; N31°32'00"W, 178.09 feet; N54°19'00"W, 42.44 feet; N29°45'00"W, 99.53 feet; N8°31'00"W, 54.49 feet and N35°25'00"E, 67.77 feet to an iron pipe; thence leaving the right of way N71°58'00"W, 194.84 feet to an iron pipe near the shore of Buckskin Lake; thence N13°31'00"E, 150.00 feet along the easterly shore of said Buckskin Lake to the place of beginning.

The above lateral lot lines extend to the lake, including all riparian rights thereto. Said parcel of land contains 4.68 acres.
 Subject to easements, restrictions, and rights of way of record or of use, and to a perpetual easement for public utilities.