

1978 @ L10E
Scott N89-5E
- 0.11
89-14

1977 to 27 (Vike)
2003
fence Cr.
1000 ft fence Cr.

55 Sec Cr
Nod BT

BRANHAM
29 20 A ±

Scott 12 42-N2 34W
18197
F KETTNER
N3-11W
L 37A 44M
N2055 W 34 05
1307=872
88 08
1000 ft fence Cr.

MAP #	L1 293
DATE FILED	DEC 10 1993
BY	[Signature]
DESCRIPTION	F I I
ONEIDA CO SURVEYOR'S OFFICE	

Post at fence Cr - No BT or Scr be
20.13 N of 18 ID

2098
2032
No-09E (Scott)
+ 41
Nc-32W (Line in checket)

BRANHAM
(34 00A ±)

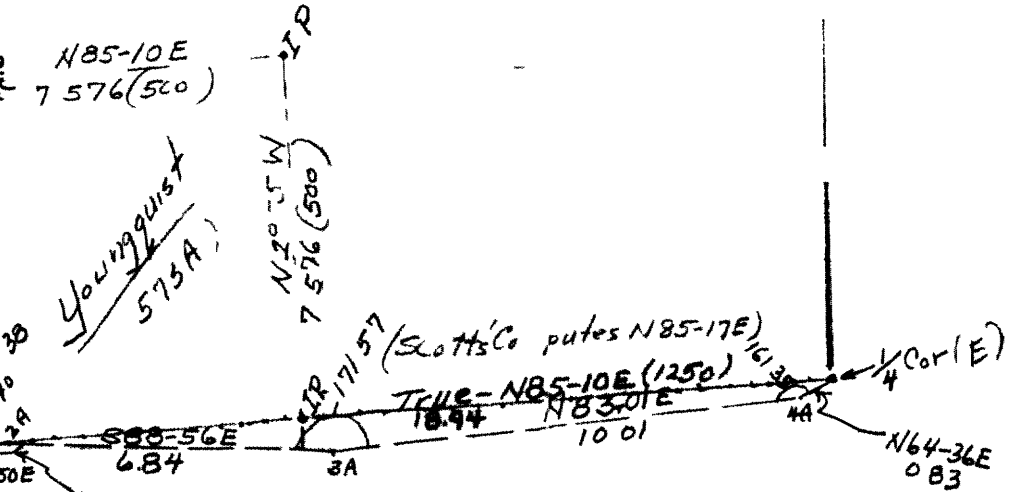

#1 Hubato 03 N
of I P 18 at
fence Cr

PART of SEC. 4, T38N, R6E
Scale 1 = 400 ft - 264'
10 = 20-60
Brgs. Approx. Magn
I. Branham.

(Stamp)

LAPPRINT 1000 H