

RECEIVED & FILED # 4130
 Oneida County Surveyor's Office
 Date FEB. 11 1966
 By MJH
 OCS Area #

RECEIVED & FILED # 2052
 Oneida County Surveyor's Office
 Date 19 11 1966
 By DMCO
 OCS Area # 142-17-386

Bearings Magnetic

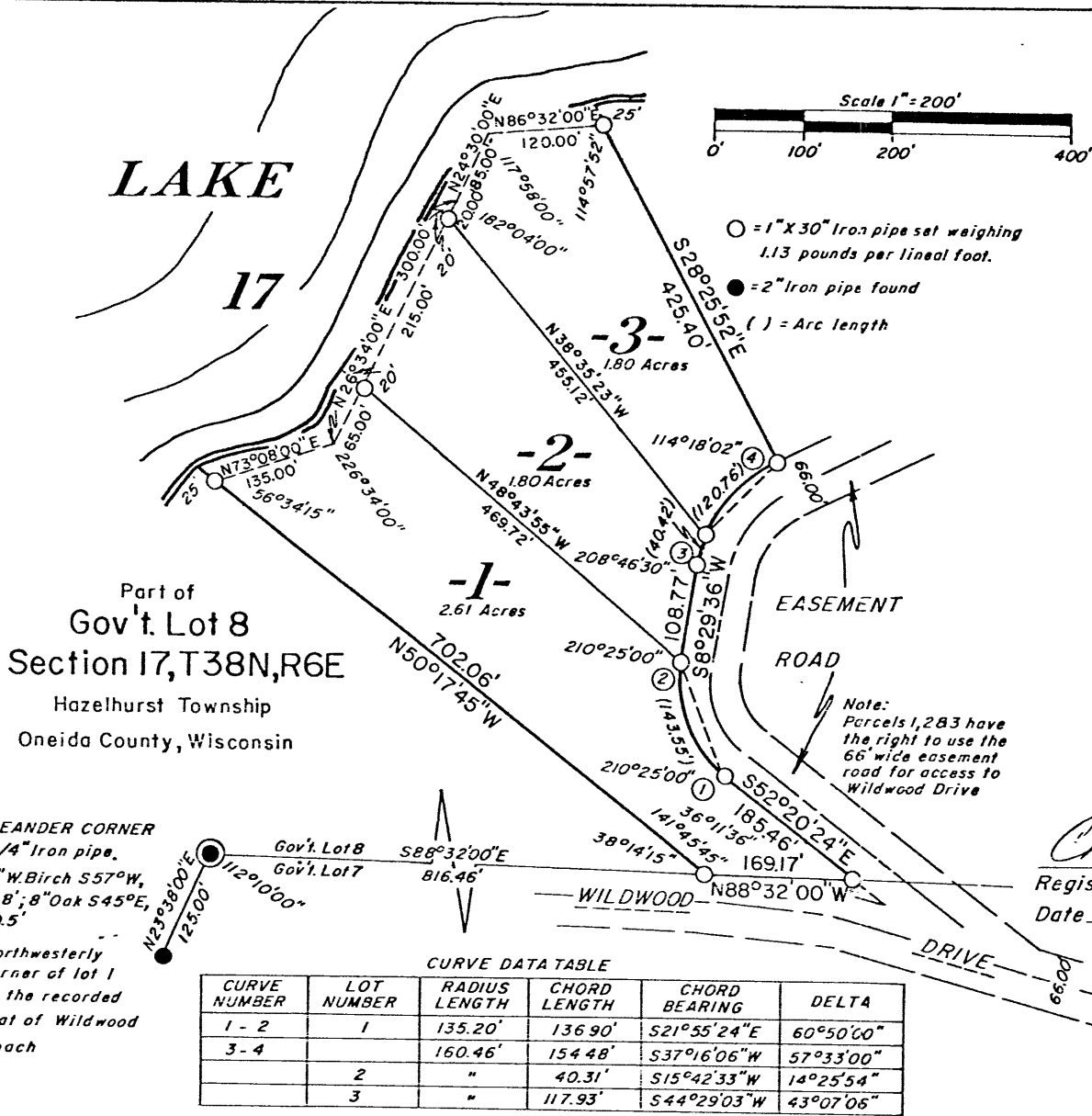

Charles E. Winkler
 Registered Land Surveyor S-1431
 Date Dec. 12, 1977

A parcel of land in Gov't. Lot 8, Section 17, T38N, R6E, Hazelhurst Township, Oneida County, Wisconsin, more particularly described as follows:

Commencing at the northwesterly corner of Lot 1 of the recorded plat of Wildwood Beach; thence N23°38'00"E, 125.00 feet to the meander corner where the south line of Gov't. Lot 8 intersects the easterly shore of Lake Seventeen: thence S88°32'00"E, 816.46 feet along the south line of Gov't. Lot 8 to the place of beginning.

Thence N50°17'45"W, 702.06 feet; thence along Lake Seventeen N73°08'00"E, 135.00 feet; N26°34'00"E, 300.00 feet; N24°30'00"E, 85.00 feet and N86°32'00"E, 120.00 feet; thence leaving the lake S28°25'52"E, 425.40 feet; thence along the westerly right of way line of a 66 foot wide easement road 161.18 feet along the arc of a curve concave southeasterly with a radius of 160.46 feet, the chord of which bears S37°16'06"W, 154.48 feet; thence continuing along said right of way line S8°29'36"W, 108.77 feet; thence continuing along said right of way line 143.55 feet along the arc of a curve concave northeasterly with a radius of 135.20 feet, the chord of which bears S21°55'24"E, 136.90 feet; thence continuing along said right of way line S52°20'24"E, 185.46 feet; thence N88°32'00"W, 169.17 feet along the south line of Gov't. Lot 8 to the place of beginning.

SURVEYOR'S CERTIFICATE

I, Charles E. Winkler, Registered Land Surveyor No. S-1431, hereby certify that we have surveyed the property described above; that this plat is an accurate survey and a true representation thereof and correctly shows the exterior boundary lines and the correct measurements thereof; that we have made such survey by order of EDWARD BUTLER, and that we have complied with Chapter 236.34 of the Wisconsin Statutes.

