

MAP #	L1322
DATE FILED	JAN 04 1994
BY	[Signature]
DESCRIPTION FILED	
ONEIDA CO. SURVEYOR'S OFFICE	

LOT 5
in the Plat of
HALVERSON HEIGHTS
Part of
GOV'T. LOT 2
SECTION 34, T39N, R7E

Woodruff Township
Oneida County, Wisconsin
SURVEYOR'S CERTIFICATE

I, James D. Rein, Registered Land Surveyor No. S-1234, hereby certify that I have surveyed the property shown hereon; that this map represents an accurate survey of said property to the best of my knowledge and belief; that I have performed this survey by order of Larry Baldys; and that I have complied with the requirements of Wisconsin Administrative Code A-E 7.



**WILDERNESS
SURVEYING,
INC.**

[Signature of James D. Rein]

Registered Land Surveyor # S-1234
Dated this 14th day of September, 1993

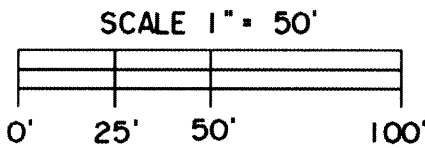

LEGEND
⊕ = 2" dia. iron pipe found in place.

-4-

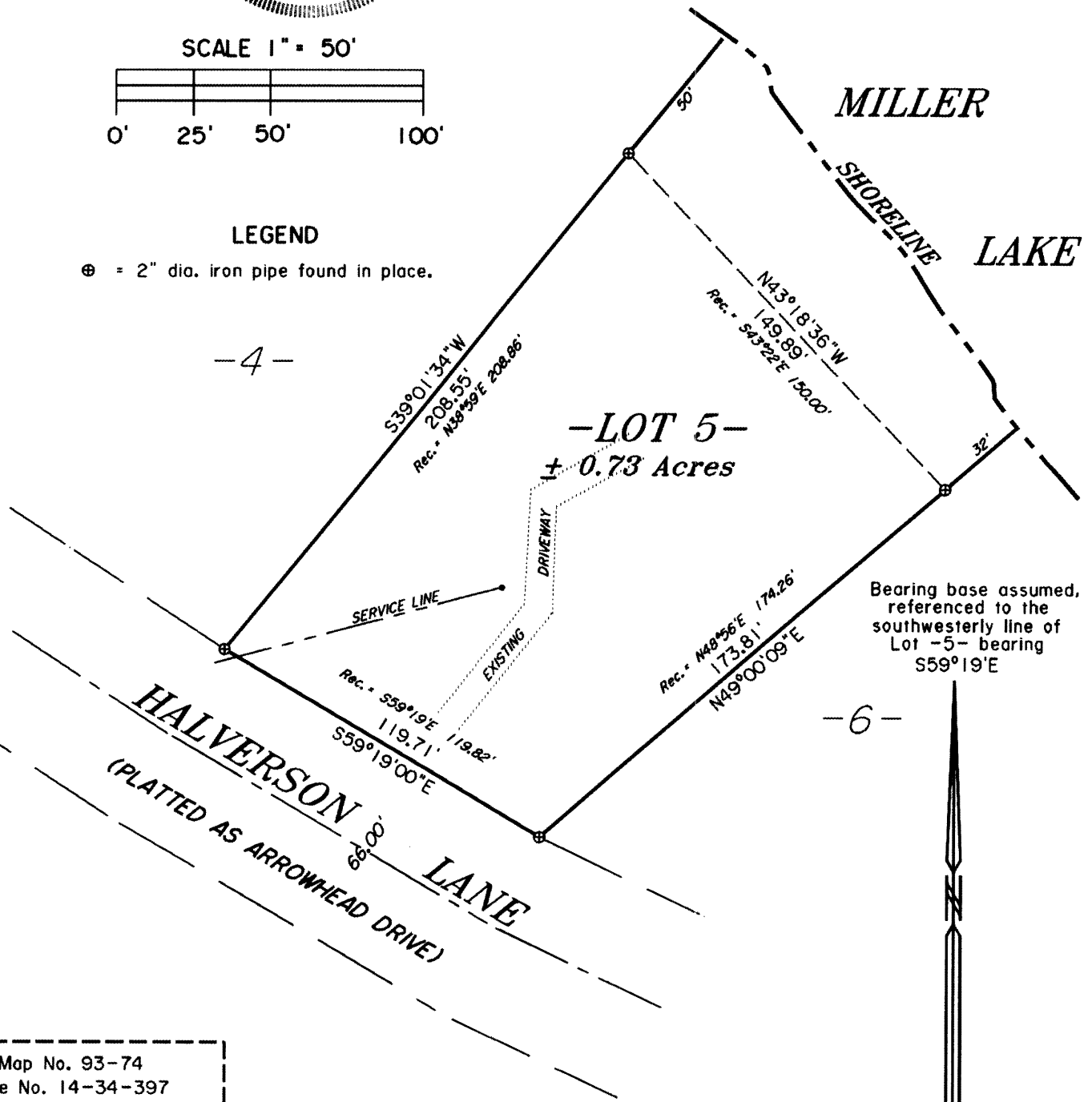

-6-

Map No. 93-74
File No. 14-34-397
Drafted by M. Oestreich