

BY: *[Signature]*  
DESCRIPTION FILED  
ONEIDA CO. SURVEYOR'S OFFICE

1/4" dia. iron pipe found in place. See U.S.P.L.S. Mon. Rec.  
ONE QUARTER CORNER  
3  
10  
10  
10

# Part of the SE 1/4 of the NW 1/4 and part of the SW 1/4 of the NW 1/4 SECTION 10, T39N, R6E

Minocqua Township  
Oneida County, Wisconsin

**WILDERNESS  
SURVEYING,  
INC.**

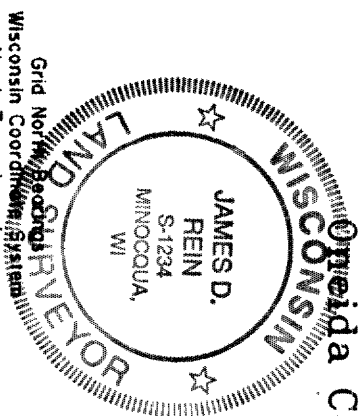

*[Signature]*  
Registered Land Surveyor S-1234  
Deited this 15th day of July, 1993.  
Revised October 8th, 1993.

- LEGEND**
- 2" dia. iron pipe found in place.
  - ⊠ 1 1/2" dia. iron pipe found in place.
  - ⊙ 1 1/4" dia. iron pipe found in place.
  - 3/4" dia. iron pipe set previously.
  - ⊙ 3/4" dia. iron rod by R/W Post, found in place.
  - ⊙ Nail by R/W Post, found in place.
  - Iron pipe set, 3/4" dia. x 24" long.

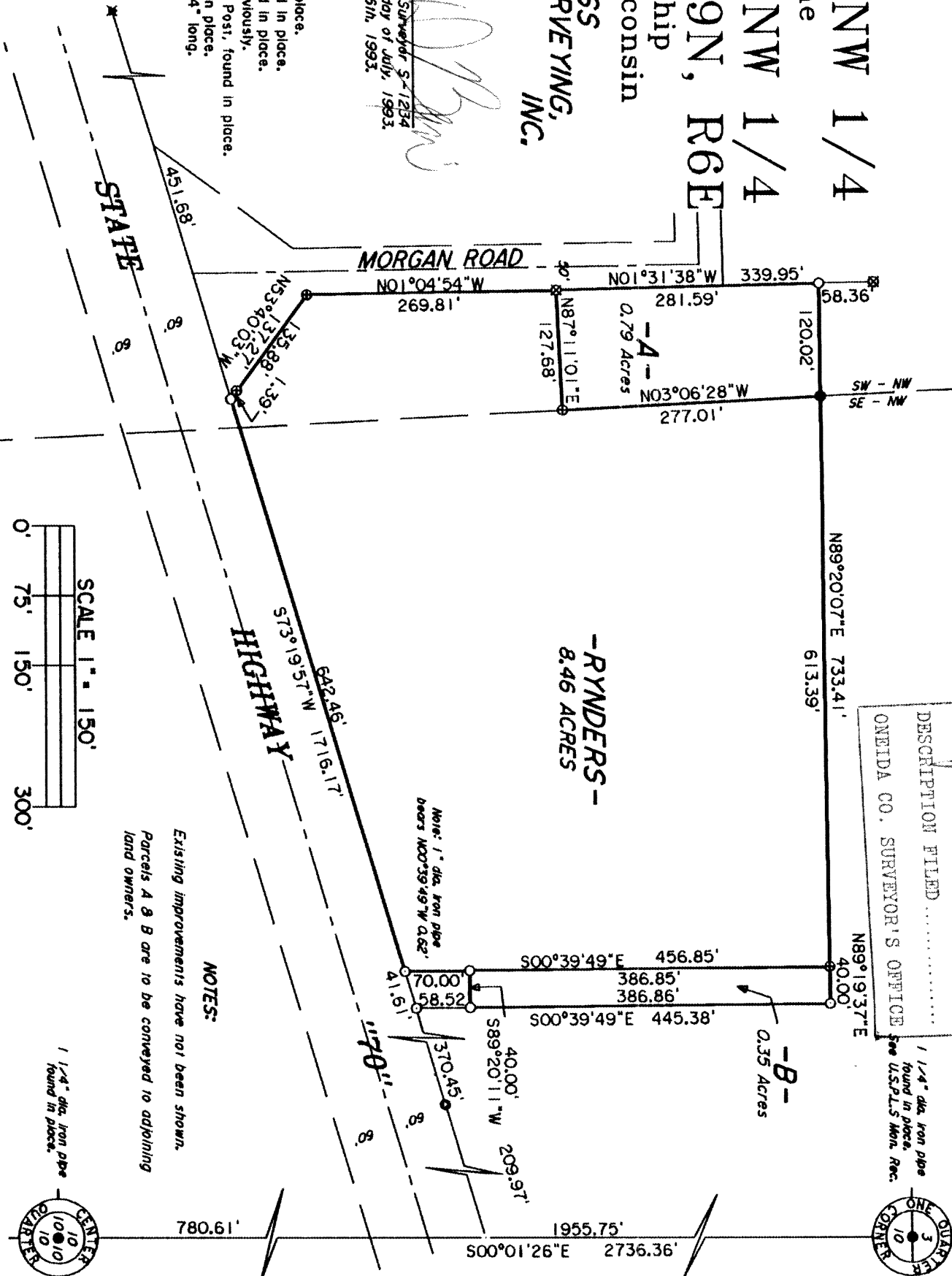

Part of the  
**SE 1/4 of the NW 1/4**  
and part of the  
**SW 1/4 of the NW 1/4**  
**SECTION 10, T39N, R6E**  
Minocqua Township  
Oneida County, Wisconsin

**TOTAL RYNDER'S PARCEL**

A parcel of land in the Southeast Quarter of the Northwest Quarter and in the Southwest Quarter of the Northwest Quarter, Section 10, Township 39 North, Range 6 East, Minocqua Township, Oneida County, Wisconsin, being the combined parcels shown on Map No. 93-39B by Wilderness Surveying, Inc., dated July 15th, 1993, and revised October 6th, 1993, more particularly described as follows:

Commencing at the north quarter corner of Section 10, marked by an iron pipe; thence South 00 degrees 01 minutes 26 seconds East for a distance of 1955.75 feet along the east line of the Northwest Quarter to a point on the northerly right of way line of State Highway "70"; thence South 73 degrees 19 minutes 57 seconds West for a distance of 622.03 feet along the northerly right of way line of State Highway "70" to the place of beginning, marked by an iron pipe.

Thence continuing South 73 degrees 19 minutes 57 seconds West for a distance of 642.46 feet to an iron pipe at the intersection of said northerly right of way line of State Highway "70" with the easterly right of way line of Morgan Road; thence North 53 degrees 40 minutes 03 seconds West for a distance of 137.27 feet along said easterly right of way line of Morgan Road to an iron pipe; thence North 01 degrees 04 minutes 54 seconds West for a distance of 269.81 feet along the easterly right of line of Morgan Road to an iron pipe; thence North 01 degrees 31 minutes 38 seconds West for a distance of 281.59 feet to an iron pipe; thence North 89 degrees 20 minutes 07 seconds East for a distance of 120.02 feet to an iron pipe; thence continuing North 89 degrees 20 minutes 07 seconds East for a distance of 613.39 feet to an iron pipe; thence continuing North 89 degrees 19 minutes 37 seconds East for a distance of 40.00 feet to an iron pipe; thence South 00 degrees 39 minutes 49 seconds East for a distance of 386.86 feet to an iron pipe; thence South 89 degrees 20 minutes 11 seconds West for a distance of 40.00 feet to an iron pipe; thence South 00 degrees 39 minutes 49 seconds East for a distance of 70.00 feet to the place of beginning.

Together with and subject to covenants, easements, and restrictions of record.

Said property contains 9.60 acres.

**SURVEYOR'S CERTIFICATE**

I, James D. Rein, Registered Land Surveyor No. S-1234, hereby certify that I have surveyed the property shown hereon; that this map represents an accurate survey of said property to the best of my knowledge and belief; that I have performed this survey by order of Robert Rynders; and that I have complied with the requirements of Wisconsin Administrative Code A-E 7.

**WILDERNESS  
SURVEYING,  
INC.**

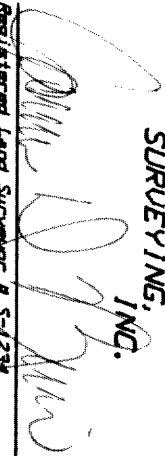
  
Registered Land Surveyor # S-1234  
Dated this 15th day of July 1993  
Revised October 6th, 1993

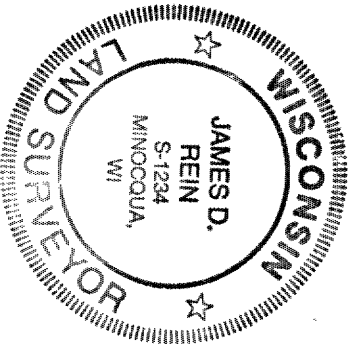

PARCEL --A--

A parcel of land in the Southeast Quarter of the Northwest Quarter and in the Southwest Quarter of the Northwest Quarter, Section 10, Township 39 North, Range 6 East, Minocqua Township, Oneida County, Wisconsin, being parcel --A-- shown on Map No. 93-398, by Wilderness Surveying, Inc., dated July 15th, 1993, and revised October 6th, 1993, more particularly described as follows:

Commencing at the north quarter corner of said Section 10, marked by an iron pipe; thence South 00 degrees 01 minutes 26 seconds East (Grid North, Wisconsin Coordinate System, North Zone bearing) for a distance of 1955.75 feet along the east line of the Northwest Quarter to a point on the northerly right of way line of State Highway "70"; thence South 73 degrees 19 minutes 57 seconds West for a distance of 1264.49 feet along the northerly right of way line of State Highway "70" to an iron pipe at the intersection of said northerly right of way line of State Highway "70" with the easterly right of way line of Morgan Road; thence North 53 degrees 40 minutes 03 seconds West for a distance of 137.27 feet along said easterly right of way line of Morgan Road to an iron pipe; thence North 01 degrees 04 minutes 54 seconds West for a distance of 269.81 feet along said easterly right of way line of Morgan Road to the place of beginning, marked by an iron pipe.

Thence North 01 degrees 31 minutes 38 seconds West for a distance of 281.59 feet to an iron pipe; thence North 89 degrees 20 minutes 07 seconds East for a distance of 120.02 feet to an iron pipe; thence South 03 degrees 06 minutes 28 seconds East for a distance of 277.01 feet to an iron pipe; thence South 87 degrees 11 minutes 01 seconds West for a distance of 127.68 feet to the place of beginning.

Together with and subject to covenants, easements, and restrictions of record.

Said property contains 0.79 acres.

**WILDERNESS  
SURVEYING,  
INC.**

*[Signature]*  
Registered Land Surveyor S-1234  
Dated this 15th day of July, 1993.  
Revised October 6th, 1993.

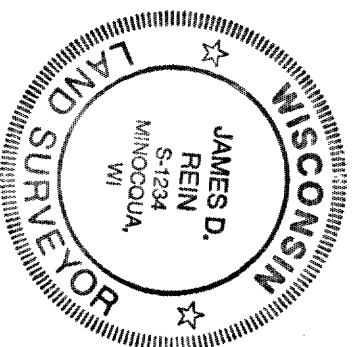

PARCEL --B--

A parcel of land in the SE 1/4 of the NW 1/4, Section 10, Township 39 North, Range 6 East, Minocqua Township, Oneida County, Wisconsin, being shown on Map No. 93-39-2 by Wilderness Surveying, Inc., dated July 15th, 1993, and revised October 6th, 1993, more particularly described as follows:

Commencing at the north quarter corner of said Section 10, marked by an iron pipe; thence South 00 degrees 01 minutes 26 seconds East (Grid North, Wisconsin Coordinate System North Zone bearing) for a distance of 1955.75 feet along the quarter line to intersect the northerly right of way line of State Highway "70"; thence South 73 degrees 19 minutes 57 seconds West for a distance of 622.03 feet along said northerly right of way line of State Highway "70" to an iron pipe; thence North 00 degrees 39 minutes 49 seconds West for a distance of 70.00 feet to the place of beginning, marked by an iron pipe.

Thence continuing North 00 degrees 39 minutes 49 seconds West for a distance of 386.85 feet to an iron pipe; thence North 89 degrees 19 minutes 37 seconds East for a distance of 40.00 feet to an iron pipe; thence South 00 degrees 39 minutes 49 seconds East for a distance of 386.86 feet to an iron pipe; thence South 89 degrees 20 minutes 11 seconds West for a distance of 40.00 feet to the place of beginning.

Together with and subject to covenants, easements, and restrictions of record.

Said property contains 0.35 acres.