

PART OF THE SW. 1/4, SW. 1/4, SEC. 32, T. 38 N., R. 8 E., ONEIDA COUNTY, WI.

MAP # **L1328**
 DATE FILED **JAN 10 1994**
 BY *TJL*
 DESCRIPTION FILED
 ONEIDA CO. SURVEYOR'S OFFICE

I, Todd Loftus, Registered Land Surveyor, hereby certify that I have surveyed the property shown hereon. That this map represents an accurate survey of said property to the best of my knowledge & belief. That I have performed this survey by order of JOAN SLACK DEBROCK and that I have complied with the applicable requirements of the Wisconsin Administrative Code A.E.7.

Description required for above parcel is on separate sheet.

DATE 12/23/1993

SIGNED *Todd Loftus*

LOFTUS SURVEYING

North is referenced to the South line of the SW 1/4 SW 1/4, Sec. 32, being an assumed bearing of N 00° 00' 00" E.

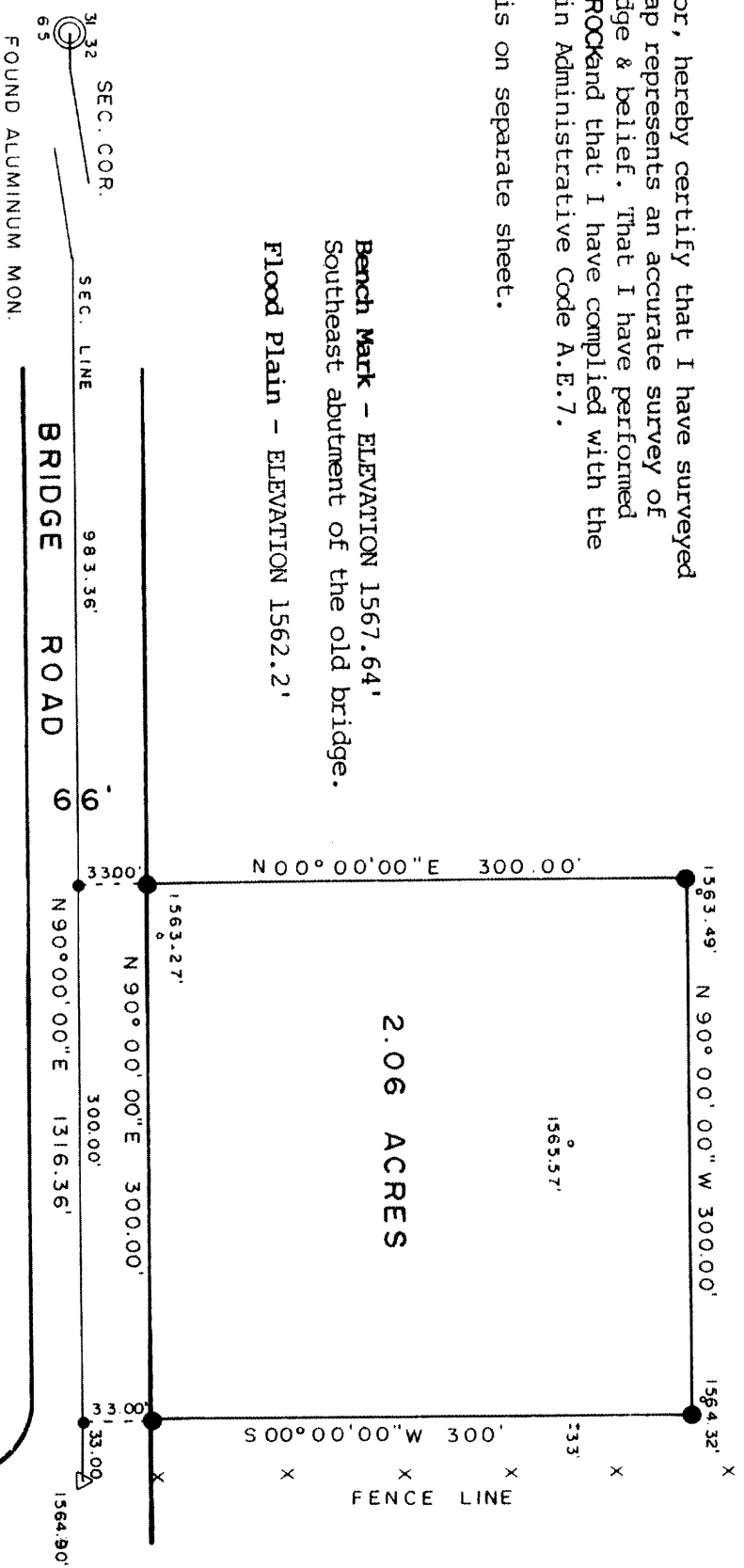

2.06 ACRES

FENCE LINE

Bench Mark - ELEVATION 1567.64'
 Southeast abutment of the old bridge.
 Flood Plain - ELEVATION 1562.2'

31.32 SEC. COR.
 65
 FOUND ALUMINUM MON.

BRIDGE ROAD

LEGEND

- IRON PIPE SET
- P. K. NAIL SET
- △ P.K. NAIL FOUND

SCALE

