

SURVEY OF PART OF GOV'T. LOT 4, OF SEC. 1, T38N, R9E

TOWN OF SUGAR CAMP
FOR THOMAS BREVER

RECEIVED & FILED # **L134**
 Oneida County Surveyor's Office
 Date **FEB 11 1988**
 By **MWH** CEDAR POST M.C.
 OCS Area #



E 1/4 COR., SEC. 1
 1-1/2" WELL POINT

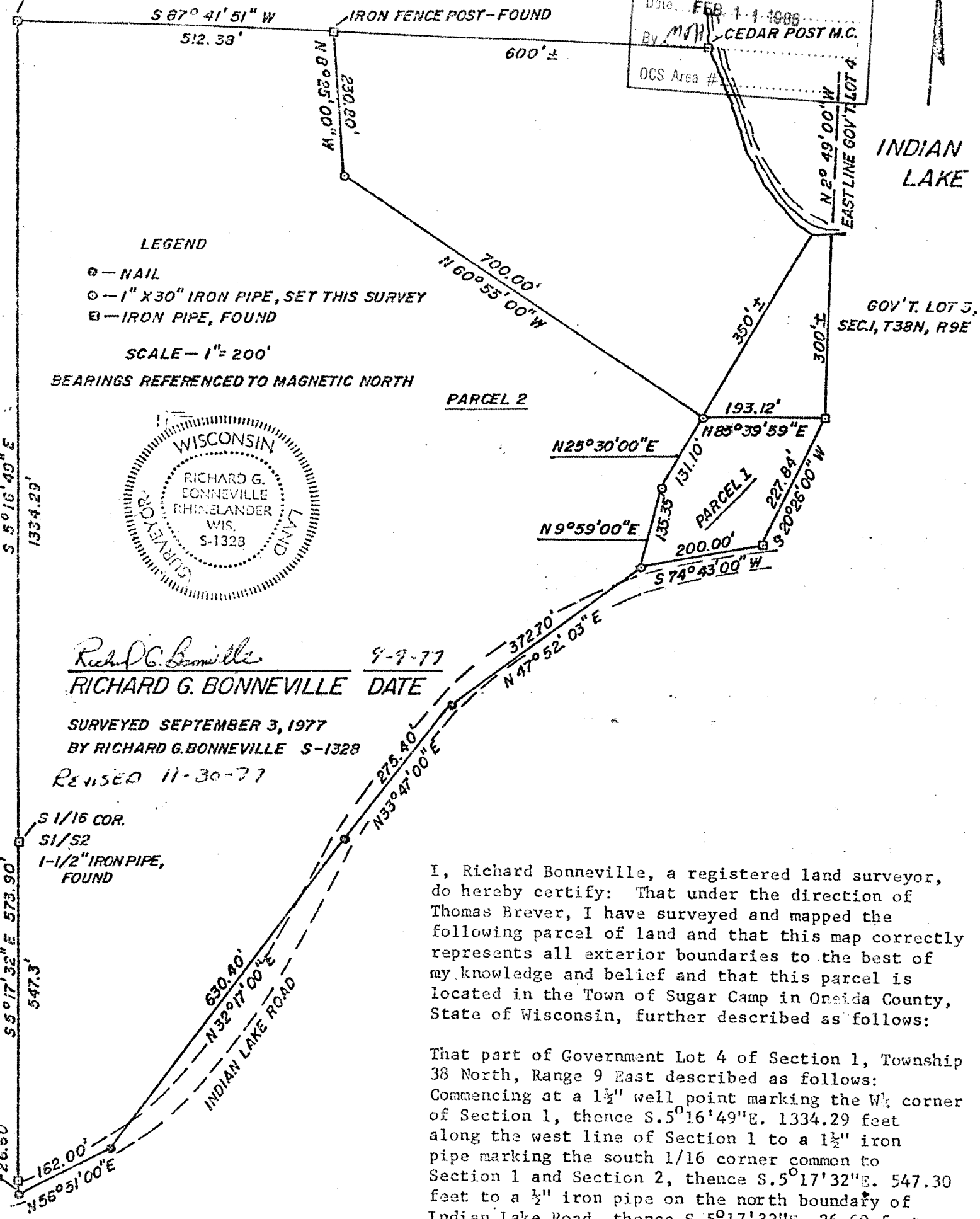

LEGEND

- - NAIL
- - 1" X 30" IRON PIPE, SET THIS SURVEY
- - IRON PIPE, FOUND

SCALE - 1" = 200'

BEARINGS REFERENCED TO MAGNETIC NORTH

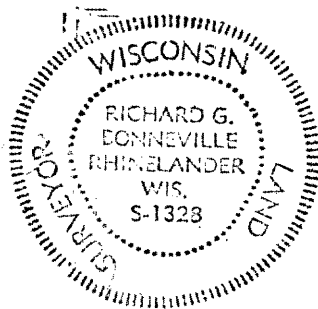

Richard G. Bonneville
 RICHARD G. BONNEVILLE DATE 9-9-77

SURVEYED SEPTEMBER 3, 1977
 BY RICHARD G. BONNEVILLE S-1328

REVISED 11-30-77

S 1/16 COR.
 S1/S2
 1-1/2" IRON PIPE,
 FOUND

I, Richard Bonneville, a registered land surveyor, do hereby certify: That under the direction of Thomas Brever, I have surveyed and mapped the following parcel of land and that this map correctly represents all exterior boundaries to the best of my knowledge and belief and that this parcel is located in the Town of Sugar Camp in Oneida County, State of Wisconsin, further described as follows:

That part of Government Lot 4 of Section 1, Township 38 North, Range 9 East described as follows:
 Commencing at a 1 1/2" well point marking the W 1/4 corner of Section 1, thence S. 5° 16' 49" E. 1334.29 feet along the west line of Section 1 to a 1 1/2" iron pipe marking the south 1/16 corner common to Section 1 and Section 2, thence S. 5° 17' 32" E. 547.30 feet to a 1/2" iron pipe on the north boundary of Indian Lake Road, thence S. 5° 17' 32" E. 26.60 feet to a nail on the centerline of Indian Lake Road, thence N. 56° 51' 00" E. 162.00 feet to a nail on the centerline of said road, thence N. 32° 17' 00" E. 630.40 feet to a nail on the centerline of said road, thence N. 33° 47' 00" E. 275.40 feet to a nail on the centerline of said road, thence N. 47° 52' 03" E. 372.70 feet to a 1 1/2" iron pipe on the north boundary

RECEIVED & FILED # **L134**
 Oneida County Surveyor's Office
 Date **13 Dec 77**
 By **D. M. W. [unclear]**
 OCS Area # **12-1-3809**

(OVER)

L134

of said road, thence N.74°43'00"E. 200.00 feet to a ½" iron pipe on the north boundary of said road, thence N.20°26'00"E. 227.84 feet to a ½" iron pipe lying on the east line of Government Lot 4, said pipe lying approximately 300 feet south of Indian Lake and being the point of beginning of the meander lines along the lake, thence S.85°39'59"W. 193.12 feet along a line meandering along Indian Lake to a 1½" iron pipe, thence along the meander line N.60°55'00"W. 700.00 feet to a 1½" iron pipe, thence along the meander line N.8°25'00"W. 230.80 feet to an iron fence post lying on the north line of Government Lot 4, said post being approximately 600 feet from the shore of Indian Lake, and marking the end of the meander lines, thence S.87°41'51"W. 512.38 feet along the north line of Government Lot 4 to the point of beginning.

Including all lands lying between the meander lines herein described and the shore of Indian Lake, which lies between the extensions of the northerly and easterly boundary lines of the parcel herein described.

Excluding all lands previously conveyed for highway purposes.