

L1348

L1348

L1348

L1348

MAP # **L1348**
 DATE FILED **JUN 17 1994**
 BY *[Signature]*
 DESCRIPTION FILED
 ONEIDA CO. SURVEYOR'S OFFICE

Survey of the east line
 of the West 1/2 of
Lot 9
 of the recorded Plat of
Stanzel Farm
 in part of Gov't. Lots 7 & 8
 Section 3, T 38 N, R 11 E
 Three Lakes Township
 Oneida County, Wis.

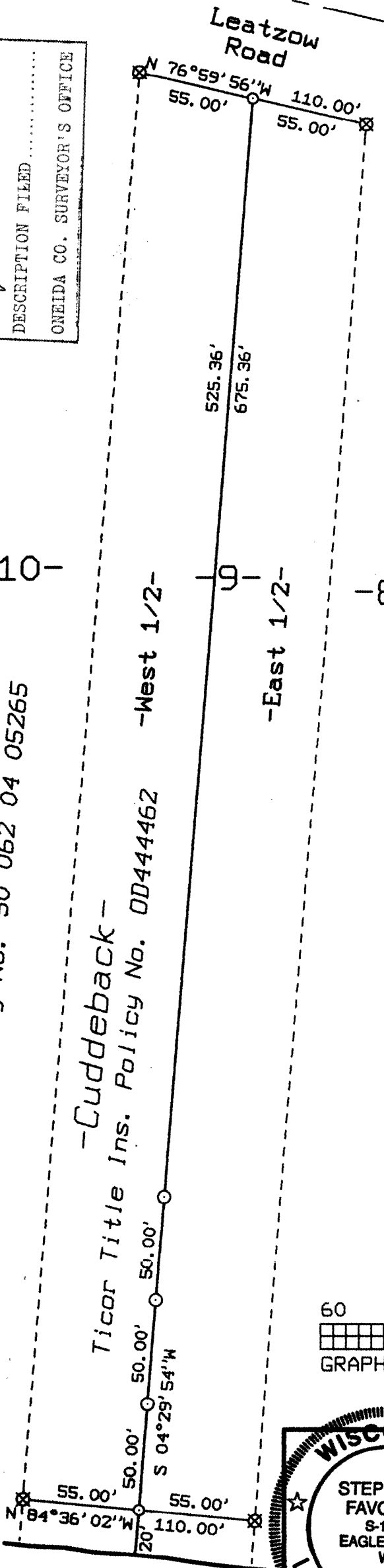

-Cuddeback-
 Chicago Title Ins. Policy No. 50 062 04 05265

-Cuddeback-
 Ticor Title Ins. Policy No. 00444462

-West 1/2-
 -East 1/2-

Record Bearings

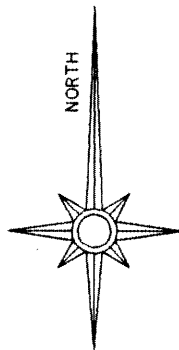

- 1" dia. iron pipe set
- ⊗ 1" dia. iron pipe found

I hereby certify that I have surveyed the property shown hereon; that this map represents an accurate survey of said property to the best of my knowledge and belief; and that I have complied with the applicable requirements of the Wisconsin Administrative Code Section A-E 7.

Stephen Favorite

Stephen J. Favorite
 Registered Land Surveyor #S-1616

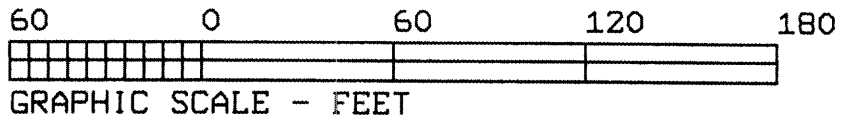

Big Stone Lake

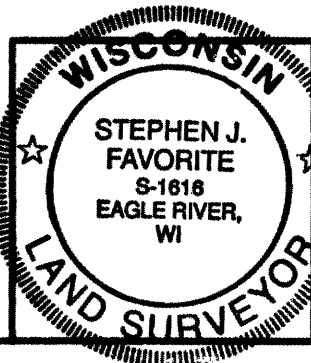

SURVEY FOR:
 James Cuddeback
 7 Garden Lane
 LeRoy, N. Y. 14482

SCALE: 1" = 60' DATE: 5/3/94 DRAWN BY: SJF

MAP NO. **9416**

FAVORITE SURVEYING, S.C.
 1712 HIGHWAY 45 NORTH
 EAGLE RIVER, WISCONSIN 54521