



L1350

MINOCQUA OFFICE
P. O. BOX 880
MINOCQUA, WI 54548
715-358-5100

Wilderness Surveying, Inc.

LAND SURVEYING AND SOIL TESTING
P. O. BOX 147
RHINELANDER, WI 54501

JAMES F. KASSON, R.L.S., C.S.T.
TELEPHONE 715-369-3667

The East line of the NE 1/4, Section 13,
T37N, R6E, Cassian Township, Oneida
County, WI.

The information shown hereon is correct
to the best of my knowledge and belief;
this survey was conducted by order of
Erwin Wagner.

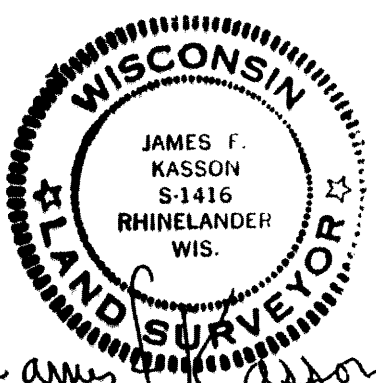

James F. Kasson
5/23/83

NORTHEAST CORNER
SECTION 13
2" BRASS CAPPED
IRON PIPE FOUND
IN PLACE. (MAINE 1937)

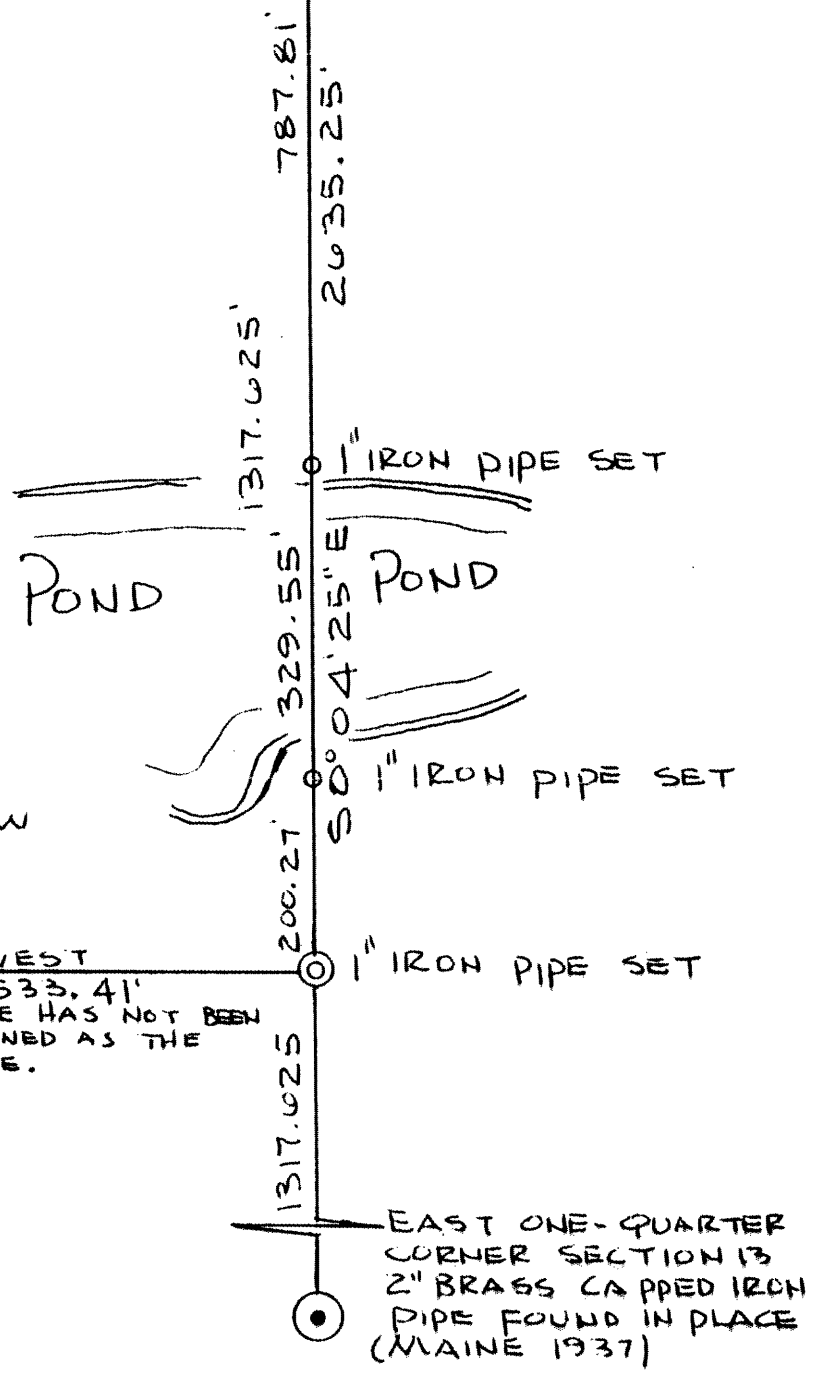

MAP # L1350
DATE FILED JUL 20 1984
BY *[Signature]*
DESCRIPTION FILED
ONEIDA CO. SURVEYOR'S OFFICE

L1350

L1350