

"NORTHLAND LAKES"

Part of
Replat of

GOV'T. LOTS 4 & 5

SECTION 16, T39N, R6E

Minocqua Township

Oneida County, Wisconsin

SURVEYOR'S CERTIFICATE

I, James D. Rein, Registered Land Surveyor No. S-1234, hereby certify that I have surveyed the property shown hereon; that this map represents an accurate survey of said property to the best of my knowledge and belief; that I have performed this survey by order of Burch Welch; and that I have complied with the requirements of Wisconsin Administrative Code A-E 7.

WILDERNESS
SURVEYING, INC.

[Signature]
Registered Land Surveyor S-1234
Dated this 12th day of August, 1994

Bearing base assumed,
referenced to the northeast
line of Lot 17 bearing,
S45°23'00"E

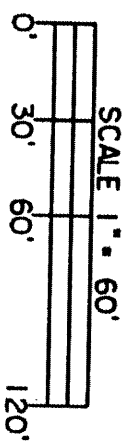
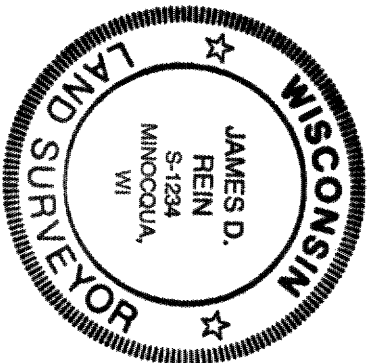

LEGEND

- = 1 1/4" dia. well point found in place.
- = 1" dia. iron pipe found in place.
- = 1" dia. iron rod found in place.
- = 1" dia. iron pipe found in place.
- = iron pipe set, 3/4" dia. x 24" long.

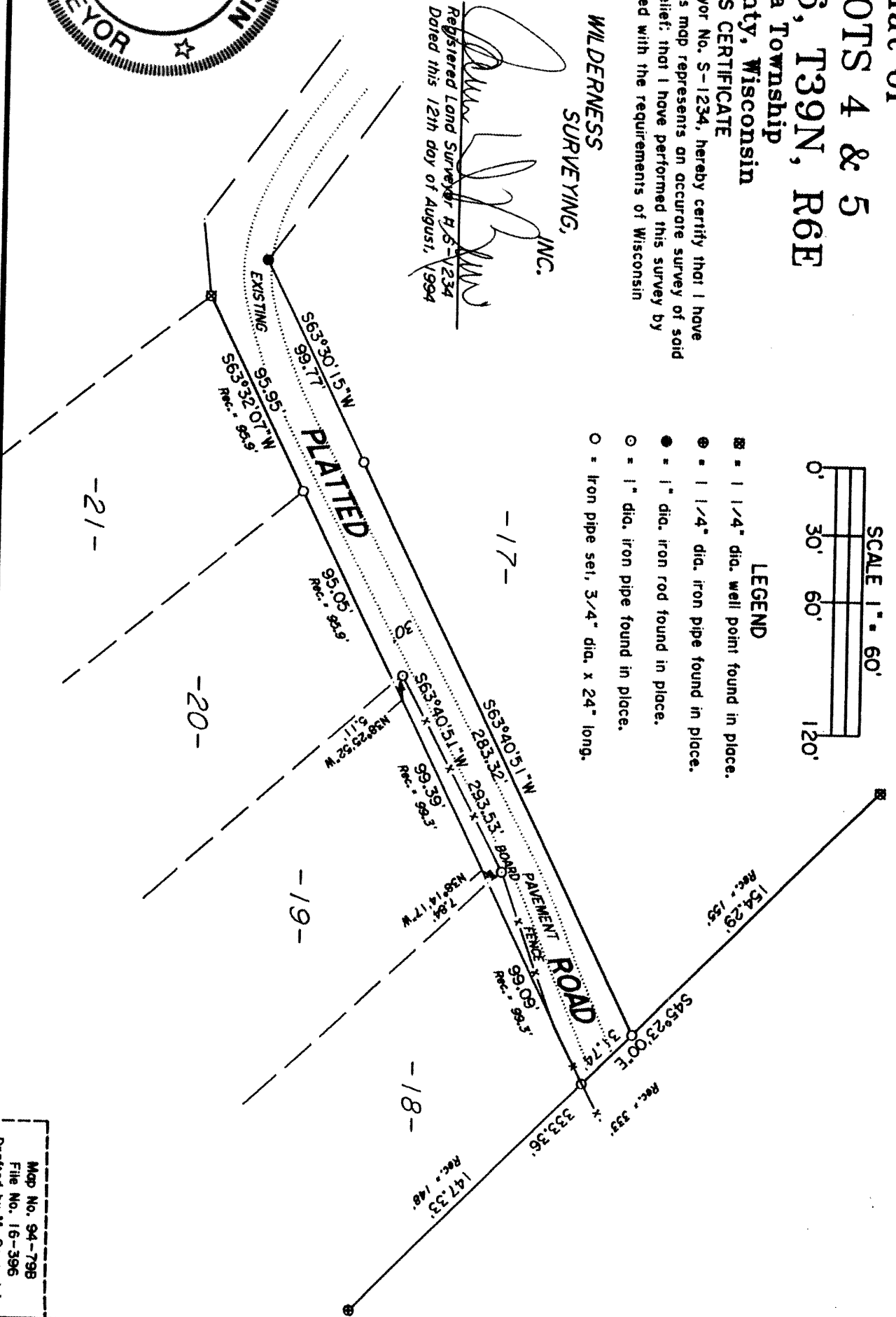

NOTE:
See Oneida County Survey File No. B1217, by
Stuart L. Foltz, dated May 26th, 1977.

Map No. 94-798
File No. 16-396
Drafted by M. Oestreich