

# "NORTHLAND LAKES"

## Replat of

### GOV'T. LOTS 4 & 5 SECTION 16, T39N, R6E

Minocqua Township  
Oneida County, Wisconsin

SURVEYOR'S CERTIFICATE

I, James D. Rein, Registered Land Surveyor No. S-1234, hereby certify that I have surveyed the property shown hereon; that this map represents an accurate survey of said property to the best of my knowledge and belief; that I have performed this survey by order of Butch Welch; and that I have complied with the requirements of Wisconsin Administrative Code A-E 7.

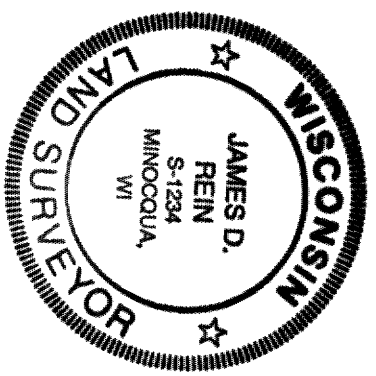

**WILDERNESS  
SURVEYING,  
INC.**

*[Signature]*  
Registered Land Surveyor S-1234  
Dated this 26th day of July, 1994

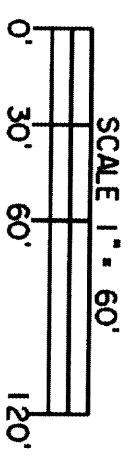

#### LEGEND

- ▣ - 1 1/2" dia. iron pipe found in place.
- ⊙ - 1 1/4" dia. iron pipe found in place.
- - Iron pipe set, 3/4" dia. x 24" long.

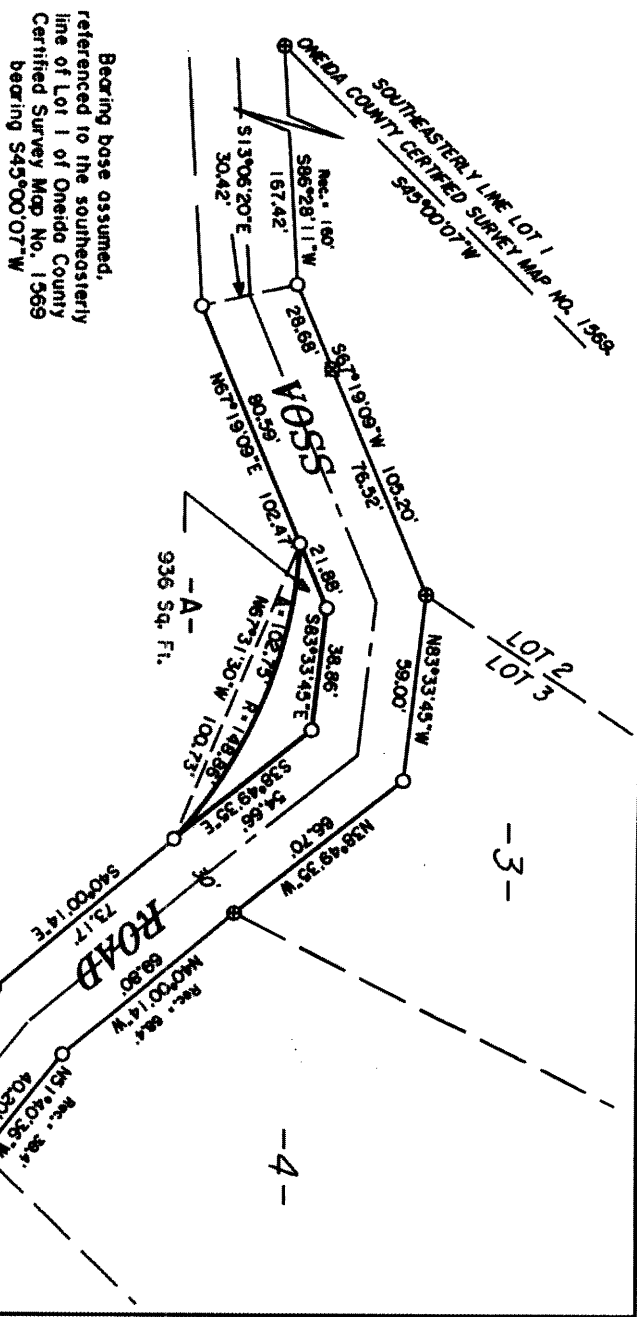

Bearing base assumed, referenced to the southeasterly line of Lot 1 of Oneida County Certified Survey Map No. 1569 bearing S45°00'07"W

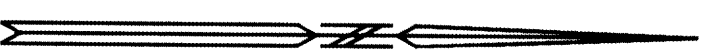

A parcel of land for purpose of public road right of way located in Government Lot 4, Section 16, Township 39 North, Range 6 East, Minocqua Township, Oneida County, Wisconsin, being parcel -A- shown on Map No. 94-79A by Wilderness Surveying, Inc., dated July 26th, 1994, more particularly described as follows:

Commencing where the corner common to Lot 2 and Lot 5 in the Plat of Northland Lakes Replat intersects the northerly right of way line of Voss Road, marked by an iron pipe; thence South 67 degrees 19 minutes 09 seconds West for a distance of 105.20 feet along said northerly right of way line to an iron pipe; thence South 13 degrees 06 minutes 20 seconds East for a distance of 30.42 feet to an iron pipe on the southerly right of way line of Voss Road; thence North 67 degrees 19 minutes 09 seconds East for a distance of 80.59 feet along said southerly right of way line of Voss Road to the place of beginning, marked by an iron pipe.

Thence continuing North 67 degrees 19 minutes 09 seconds East for a distance of 21.88 feet along said southerly right of way line to an iron pipe; thence South 83 degrees 33 minutes 45 seconds East for a distance of 38.86 feet along said southerly right of way line to an iron pipe; thence South 38 degrees 49 minutes 35 seconds East for a distance of 54.66 feet along said southerly right of way line to an iron pipe; thence along a curve to the left, having a radius of 148.86 feet and an arc length of 102.75 feet, being subtended by a chord of North 67 degrees 31 minutes 30 seconds West for a distance of 100.73 feet to the place of beginning.

Together with and subject to covenants, easements, and restrictions of record.

Said property contains 936 square feet.

Map No. 94-79A  
File No. 16-396  
Drafted by M. Oestreich