

RECEIVED & FILED # **L136**
 Oneida County Surveyor's Office
 Date... **FEB 1 1 1988**
 By... **MJH**
 OCS Area #.....

RECEIVED & FILED # **L136**
 Oneida County Surveyor's Office
 Date... **21 Nov 77**
 By... **D. M. W. [Signature]**
 OCS Area #... **16-19-397**

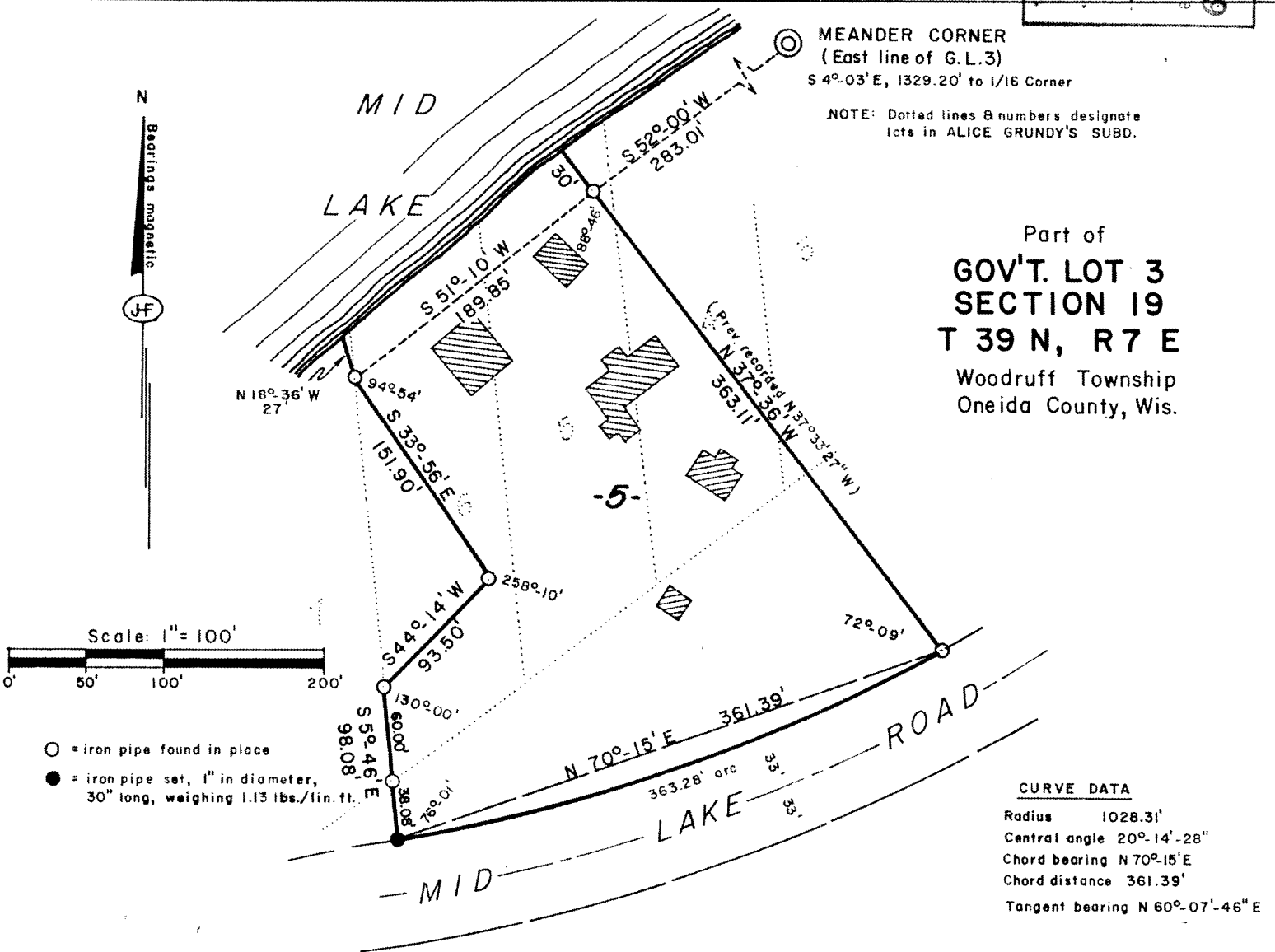

An existing parcel of land being part of lots 3, 4, 5, 6 and 7 of Alice Grundy's Subdivision and part of the unplatted portion of Gov't. Lot 3, Section 19, T39N, R7E, Woodruff Township, Oneida County, Wisconsin, more particularly described as follows:

Commencing at the Meander Corner where the East line of Gov't. Lot 3 intersects the southerly shore of Mid Lake; thence S 52°-00' W, 283.01 feet along the lake to the place of beginning.

Thence S 51°-10' W, 189.85 feet along the lake; thence S 33°-56' E, 151.90 feet; thence S 44°-14' W, 93.50 feet; thence S 5°-46' E, 98.08 feet; thence easterly, 363.28 feet along the arc of a curve concave to the north, having a radius of 1028.31 feet and whose chord bears N 70°-15' E, 361.39 feet; thence N 37°-36' W, 363.11 feet to the place of beginning.

Including also the land lying between the meander line and the shore of Mid Lake as shown.

Subject to any easements, restrictions, or rights of way of record or of use, and to a perpetual easement for public utilities.

SURVEYORS CERTIFICATE:

I, John H. Fisher, Registered Land Surveyor No. S-836, hereby certify that we have surveyed the property described above; that this plat is an accurate survey and a true representation thereof and correctly shows the exterior boundary lines and the correct measurements thereof; that we have made such survey by order of Norman Bruner, and that we have complied with section 236.34 of the Wisconsin Statutes.

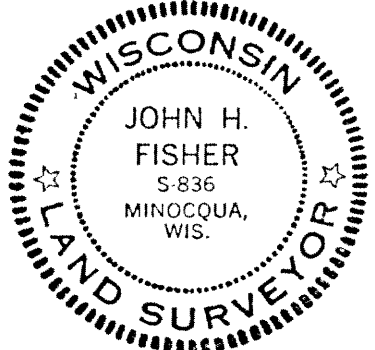

Dated this 3rd day of August, 1977 John H. Fisher
 John H. Fisher, R.L.S.