

LOT 1 AND THE EAST 15 FEET OF LOT 2 OF BLOCK 5 OF STEVENS AND MASON - DONALDSON LUMBER COMPANIES PLAT OF PART OF MILL LOT "E", CITY OF RHINELANDER, ONEIDA COUNTY, WISCONSIN.

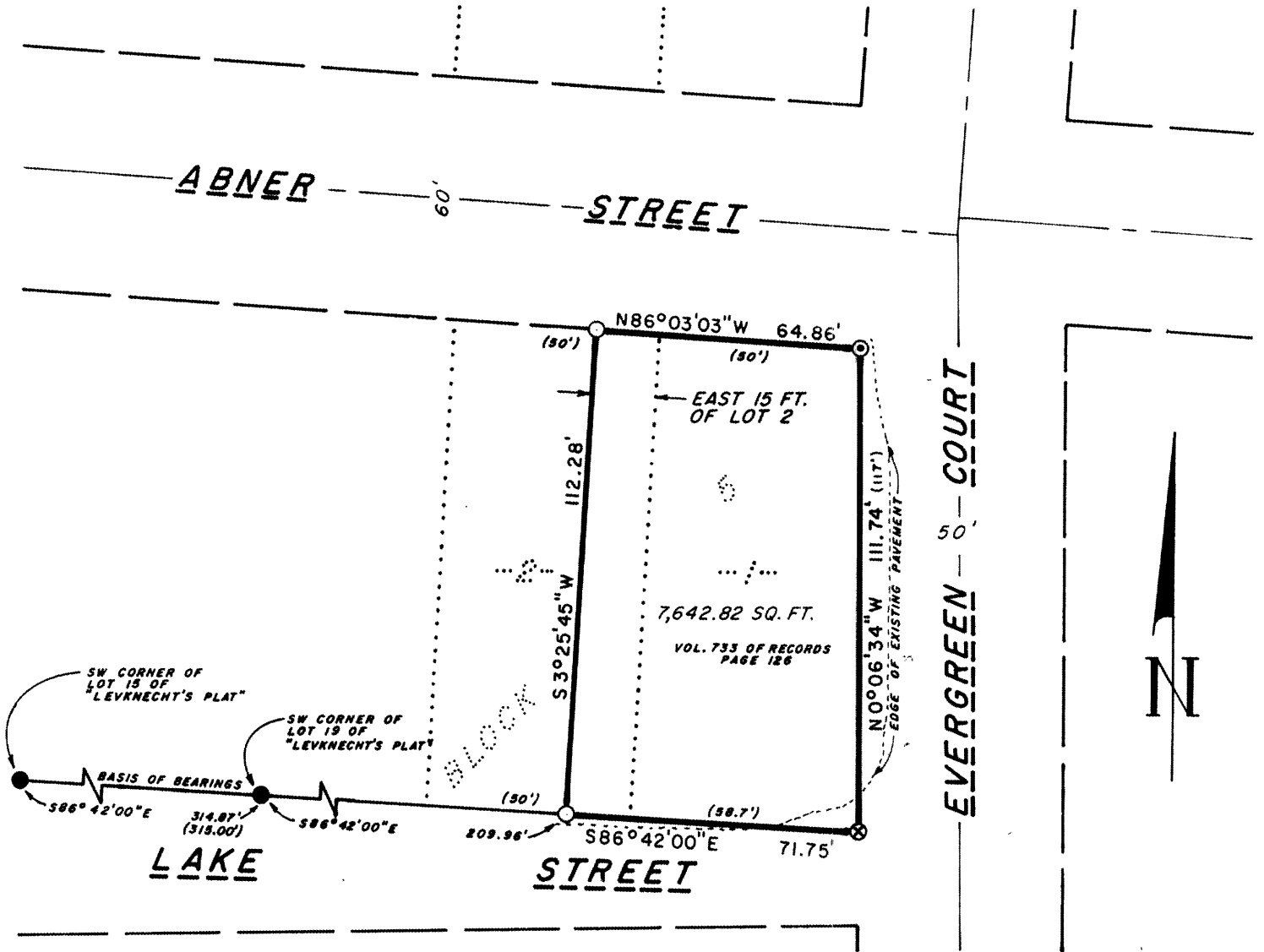

LEGEND

- 2" Iron Pipe found in place.
- ⊙ 1 1/2" Iron Pipe found in place.
- 1" x 24" Iron Rod set weighing 2.67 lbs./ft.
- ⊗ Railroad Spike set in street pavement.

SURVEYOR'S CERTIFICATE

I, Bill L. Rindt, Wisconsin Registered Land Surveyor, No. S-1603, hereby certify that at the direction of Mr. Eugene Hejhal, owner, I have surveyed the lands shown hereon, and that said survey is accurate and true to the best of my knowledge and belief; that the plat as shown hereon is a true and correct representation of said survey, and that I have complied with the applicable requirements of Section A-E 7 of the Wisconsin Administrative Code.



Bill L. Rindt

Bill L. Rindt R.L.S. No. S-1603

Date *October 10, 1994*