

RECEIVED & FILED # **L138**
 Oneida County Surveyor's Office
 Date: **FEB 11 1988**
 By: **M J H**
 OCS Area #

RECEIVED & FILED # **12884**
 Oneida County Surveyor's Office
 Date: **14 Sept 1977**
 By: **D. M. W. [Signature]**
 OCS Area # **243-11-3906**

Part of the
NE 1/4 of the NW 1/4
 and part of the
NW 1/4 of the NE 1/4
SECTION 11, T39N, R6E

Minocqua Township
 Oneida County, Wisconsin

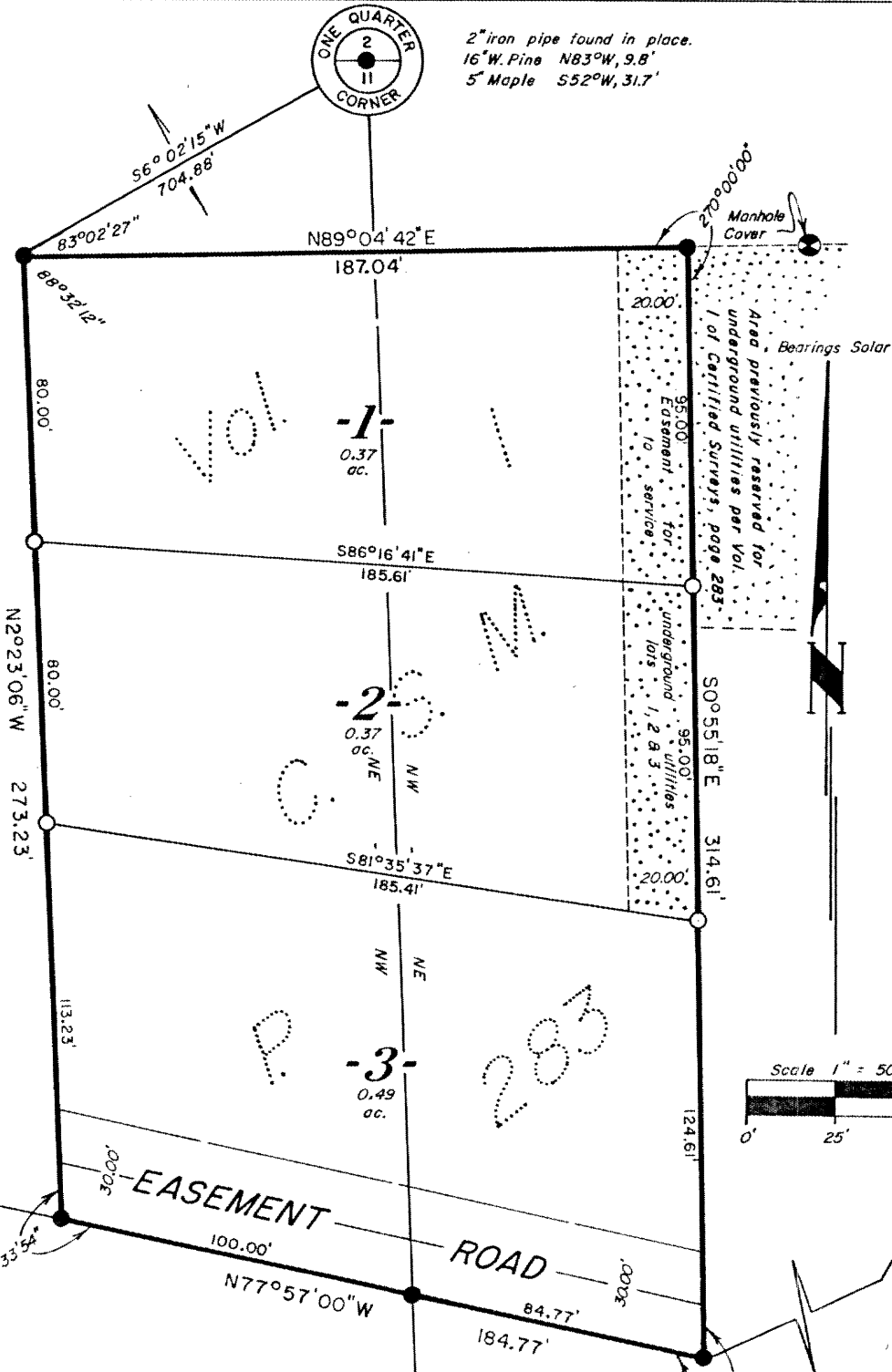

- = 2" Iron pipe previously set by this firm.
- = 3/4" x 30" Iron rod set weighing 1.50 pounds per lineal foot.

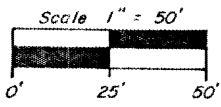

STATE - HWY. - "70"

U.S. HWY. "51"

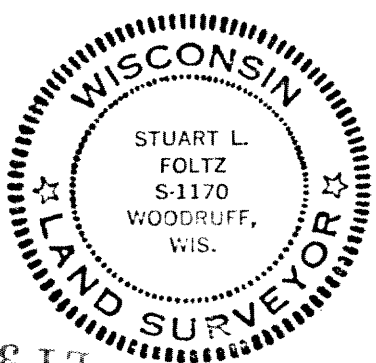

8811
 Stuart L. Foltz
 Registered Land Surveyor S-1170
 Dated August 4th, 1987

Part of the
NE 1/4 of the NW 1/4
and part of the
NW 1/4 of the NE 1/4
SECTION 11, T39N, R6E

Minocqua Township
Oneida County, Wisconsin

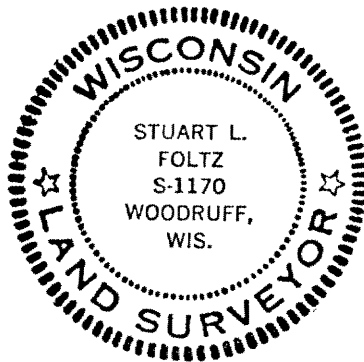

Stuart L. Foltz
Registered Land Surveyor S-1170
Dated August 4th, 1971

A parcel of land in the NE 1/4 of the NW 1/4 and the NW 1/4 of the NE 1/4, Section 11, T39N, R6E, Minocqua Township, Oneida County, Wisconsin, previously recorded as Lot 2 of that Certified Survey Map recorded in Volume 1 of Certified Survey Maps on page 283, and more particularly described as follows:

Commencing at the one quarter corner common to Sections 2 and 11, marked by a 2" iron pipe, witnessed by a 16" White Pine bearing N83°W, 9.8 feet and a 5" Maple bearing S52°W, 31.7 feet; thence S6°02'15"W, 704.88 feet to the place of beginning, marked by a 2" iron pipe.

Thence N89°04'42"E, 187.04 feet to a 2" iron pipe; thence S0°55'18"E, 314.61 feet to a 2" iron pipe on the northerly right of way line of State Highway "70"; thence N77°57'00"W, 184.77 feet along said right of way line to a 2" iron pipe; thence N2°23'06"W, 273.23 feet to the place of beginning.

SURVEYOR'S CERTIFICATE

I, Stuart L. Foltz, Registered Land Surveyor No. S-1170, hereby certify that we have surveyed the property described hereon; that this plat is an accurate survey and a true representation thereof and correctly shows the exterior boundary lines and the correct measurements thereof; that we have made this survey by order of William Johnson, and that we have complied with the requirements of Chapter 236.34 of the Wisconsin Statutes.