

MAP # **L1381**
 DATE FILED **MAR 15 1995**
 BY *JB*
 DESCRIPTION FILED
 ONEIDA CO. SURVEYOR'S OFFICE

Lots 1 & 2, Certified Survey Vol. 3CSM, Pages 900 & 900A
 LOCATED IN
GOV'T. LOT 1, SECTION 17, T 38 N, R 11 E
 TOWN OF THREE LAKES, ONEIDA COUNTY, WISCONSIN

BEARINGS ASSUMED

SOUTH LINE OF SECTION 17 IS ASSUMED TO BEAR S85°05'W FROM GENISOT ENGINEERING SURVEY # 3308, DATED 9/18/63.

- LEGEND -

- RAILROAD SPIKE OVER 1" IRON PIPE FOUND IN PLACE
- ⊗ X IN ROCK FOUND IN PLACE
- 1-1/4" IRON PIPE FOUND IN PLACE
- 1" IRON PIPE FOUND IN PLACE
- 1" X 30" IRON PIPE SET WEIGHING OVER 1.13 LBS. PER LINEAL FOOT
- (/) CRYSTAL LAKE FOREST PLAT BEARING & DISTANCE
- () GENISOT ENGINEERING BEARING & DISTANCE - MAP # 3308 - 9/18/63

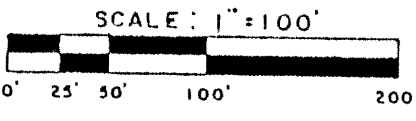
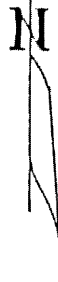

SURVEYOR'S CERTIFICATE

"I HEREBY CERTIFY THAT I HAVE SURVEYED AND MAPPED THE LANDS SHOWN HEREON AND THAT, TO THE BEST OF MY KNOWLEDGE AND BELIEF, SAID SURVEY AND MAP IS A TRUE AND CORRECT REPRESENTATION THEREOF, AND THAT I HAVE COMPLIED WITH THE MINIMUM STANDARDS FOR PROPERTY SURVEYS OF THE STATE OF WISCONSIN."
 DATED THIS 3RD DAY OF JANUARY, 1995

CRYSTAL LAKE

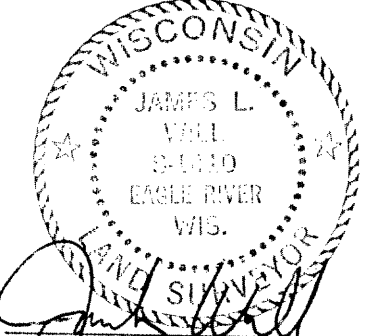

JAMES L. WILL, RLS 1410
 EAGLE LANDMARK SURVEYING, INC.
 501 W. PINE STREET
 EAGLE RIVER, WI 54521

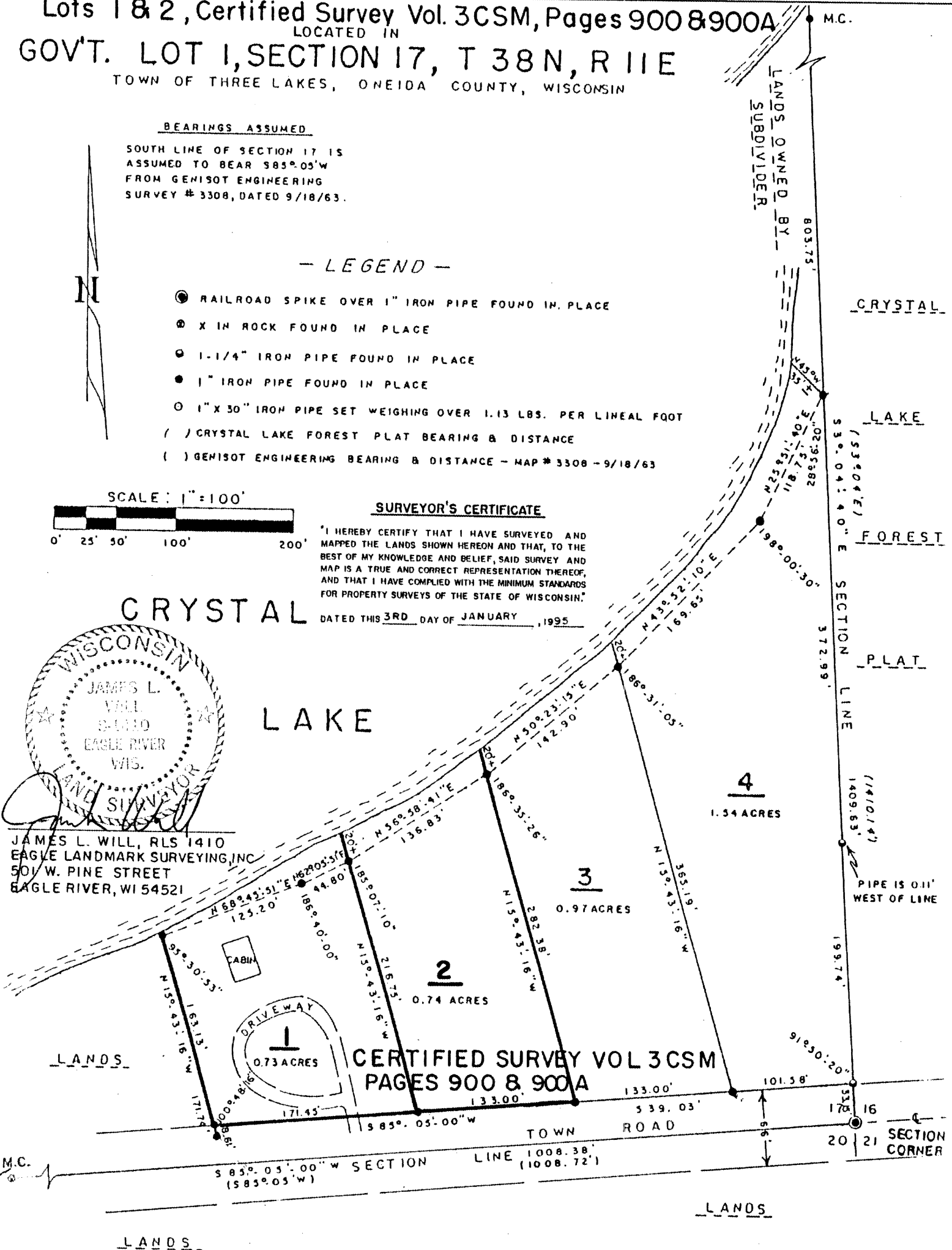

**CERTIFIED SURVEY VOL 3CSM
 PAGES 900 & 900A**

L1381