

MAP # **L1388**

DATE FILED **APR 20 1995**

BY *JLW*

DESCRIPTION FILED
ONEIDA CO. SURVEYOR'S OFFICE

Lot 20 of the plat of LITTLE PINES located in the SW1/4-SW1/4, Section 9, T 37 N, R 9 E Town of Pine Lake, Oneida County, Wisconsin

Bearings Solar

Legend

SCALE 1"=50'

- 1" IRON PIPE FOUND IN PLACE
- () BEARING AND DISTANCE OF RECORD
- 2" IRON PIPE FOUND IN PLACE

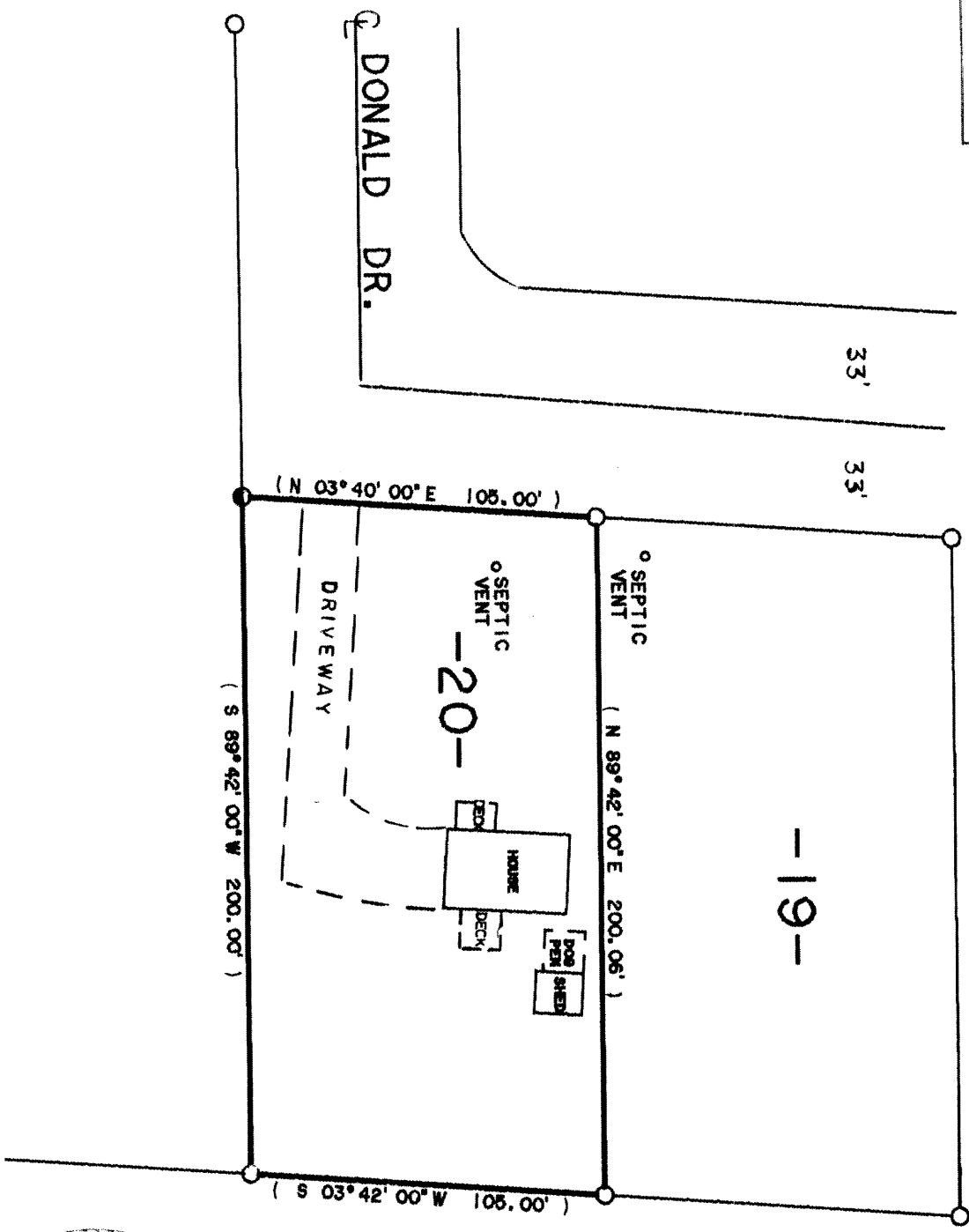

I, James L. Will, registered land surveyor #1410, hereby certify that I have made this mortgage inspection of the property as shown and described hereon, and that according to the official records in the Oneida County Court House, this drawing is a true representation of the property and proposed buildings thereon and is accurate to the best of my knowledge and belief. AES Engineering, Inc. in agreement with Eagle Landmark Surveying, Inc. has waived the requirements as stated in Sections 7.03 through 7.07 of Chapter A-E 7 of the Wisconsin Administrative Code, in a signed waiver. THIS IS NOT A BOUNDARY SURVEY NOR IS IT INTENDED TO BE. THIS MORTGAGE INSPECTION IS MADE FOR THE EXCLUSIVE USE OF AES ENGINEERING, INC. AND HIS MORTGAGOR.

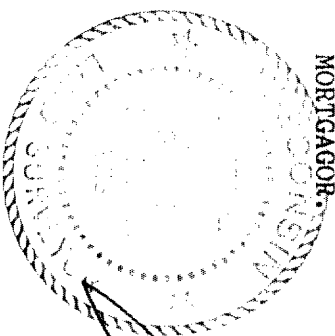

James L. Will
James L. Will, RLS #1410
Eagle Landmark Surveying, Inc.
501 West Pine Street
Eagle River, WI 54521
March 3, 1995

L1388

L1388