

RECEIVED & FILED # **L139**  
 Oneida County Surveyor's Office  
 Date... **FEB. 1. 1. 1986** .....  
 By... **M. J. H.** .....  
 OCS Area #.....

RECEIVED & FILED # **L139**  
 Oneida County Surveyor's Office  
 Date... **14 Sept 77** .....  
 By... **D. M. Woodruff** .....  
 OCS Area # **6-25-387** .....

**GOV'T. LOT 6**  
**SECTION 25,**  
**T38N, R7E**  
 Oneida County Wisconsin

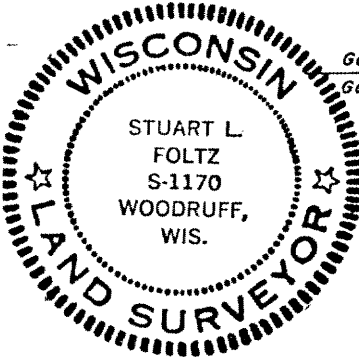

*Stuart L. Foltz*  
 Registered Land Surveyor S1170  
 Minocqua, Wisconsin  
 Dated 7/15/77

**Fisher, Inman, Foltz**  
**& Associates, Inc.**

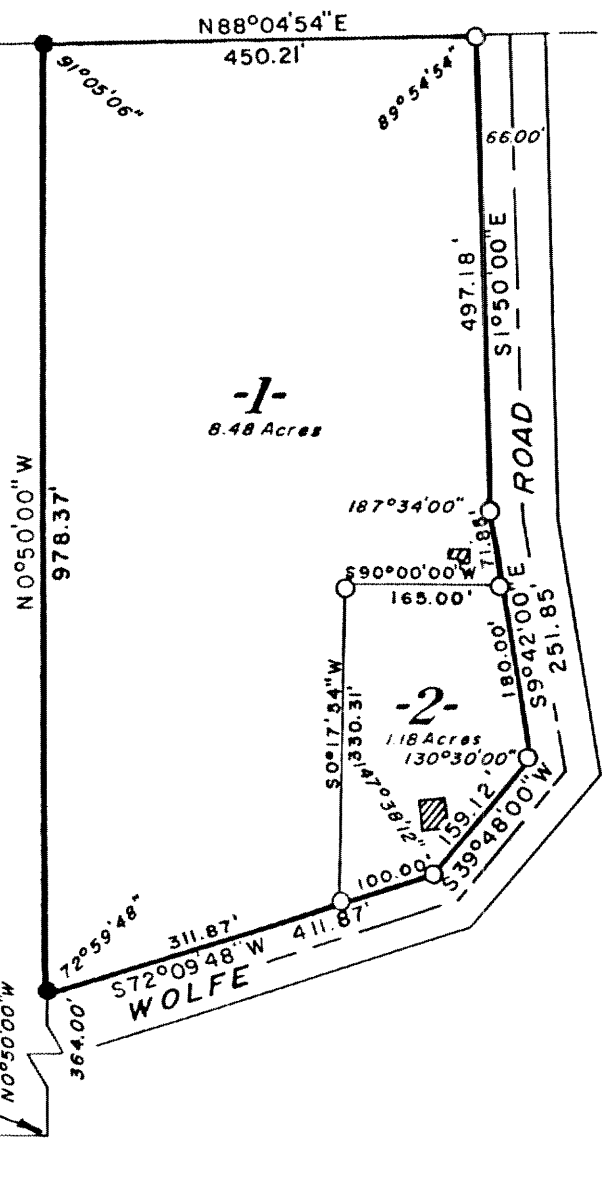

Bearings Solar

Scale 1"=200'

- - 1" Iron Pipe found in place
- - Set 3/4" x 30" Iron Rod, weighing 1.50 pounds per lineal foot.
- ▨ - Existing Building

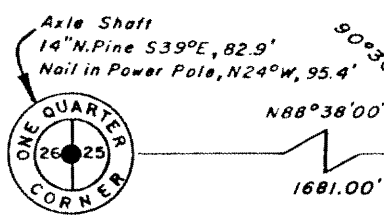

A parcel of land in Gov't Lot 6, Section 25, T38N, R7E, Oneida County, Wisconsin, more particularly described as follows:

Commencing at the 1/4 corner common to Sections 25 and 26; thence N88°38'00"E, 1681.00 feet and N0°50'00"W, 364.00 feet to the place of beginning.

Thence continuing N0°50'00"W, 978.37 feet; thence N88°04'54"E, 450.21 feet; thence along the right of way line of Wolfe Road S1°50'00"E, 497.18 feet; S9°42'00"E, 251.85 feet; S39°48'00"W, 159.12 feet and S72°09'48"W, 411.87 feet to the place of beginning.

SURVEYOR'S CERTIFICATE

I, Stuart L. Foltz, Registered Land Surveyor No. S-1170, hereby certify that we have surveyed the property described above; that this plat is an accurate survey and a true representation thereof and correctly shows the exterior boundary lines and the correct measurements thereof; that we have made such survey by order of Anthony Cuda, and that we have complied with Chapter 236.34 of the Wisconsin Statutes.