

MAP OF SURVEY

PART OF GOVERNMENT LOT 10 OF SECTION 19, TOWNSHIP 36 NORTH, RANGE 8 EAST, CRESCENT TOWNSHIP, ONEIDA COUNTY, WISCONSIN.

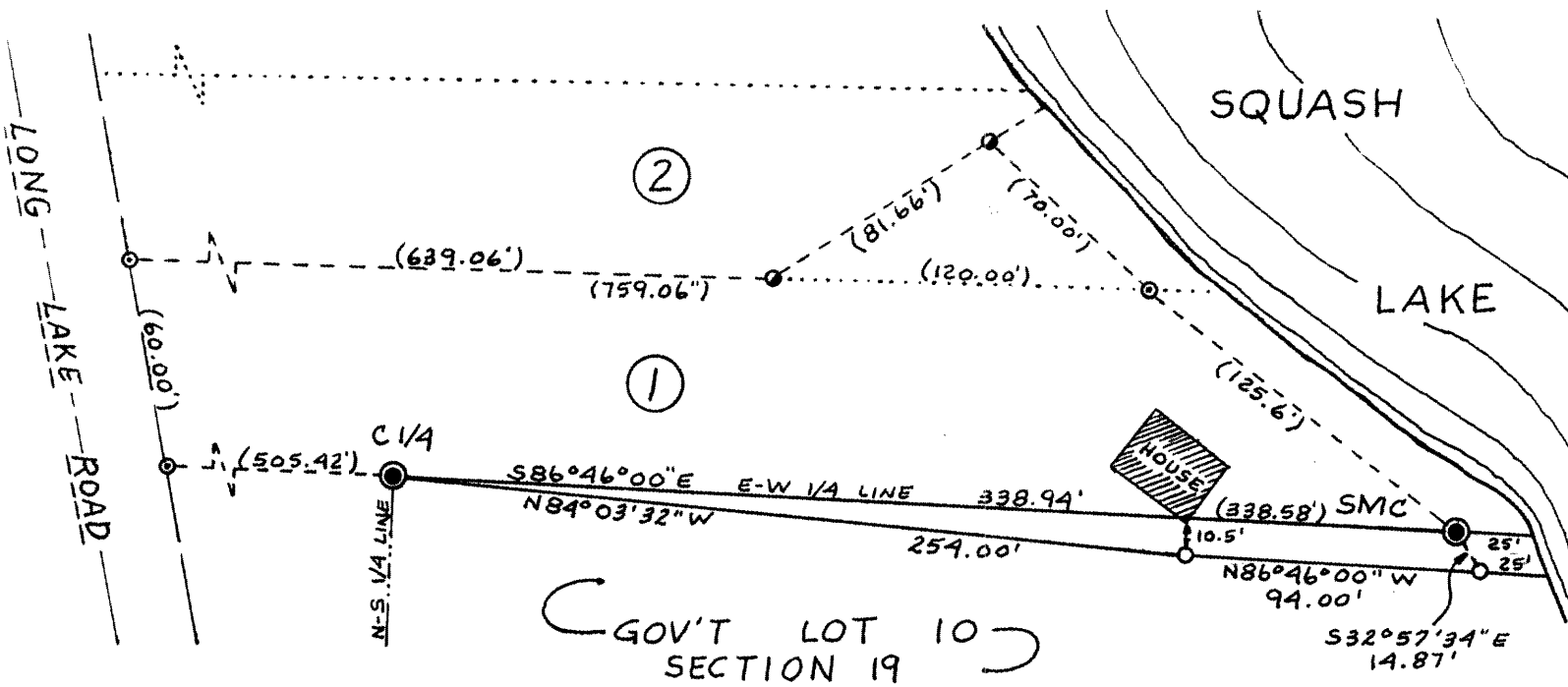

LEGEND

- Found GLO Brass Cap, 1942.
- ◉ Found 3/4" Iron pipe by Wincentzen, 1950.
- Found 1 1/4" Iron pipe by Stefan, 1992.
- 1" x 24" Iron pipe set this survey.
- ① Lot #'s from Plat by F.R. Wincentzen, June 15, 1950.

The bearings are based on the 1942 GLO Survey from the C 1/4 to the SMC, recorded to bear N86°46'00"W.

Distances shown in parenthesis() are of record.

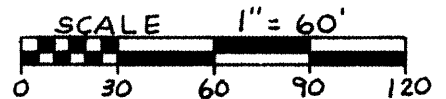

SURVEYOR'S CERTIFICATE

I, Bill L. Rindt, Wisconsin Registered Land Surveyor, No. S-1603, hereby certify that at the direction of Mark Zahn, I have surveyed the lands shown hereon, and that said survey is accurate and true to the best of my knowledge and belief; that the plat as shown hereon is a true and correct representation of said survey, and that I have complied with the applicable requirements of Section A-E 7 of the Wisconsin Administrative Code.

ONEIDA CO. SURVEYOR'S OFFICE

DEPARTMENT OF LAND

BZ *BR*

DATE FILED **MAY 08 1995**

MAP # **L1393**

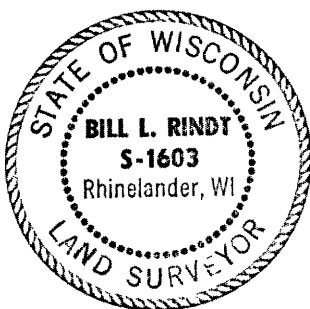

Bill L. Rindt
 Bill L. Rindt R.L.S. No. S-1603
 Dated May 2, 1995