

- () = RECORDED BEARING/DISTANCE
- = 1" IRON PIPE FOUND
- = 1/4" REBAR FOUND

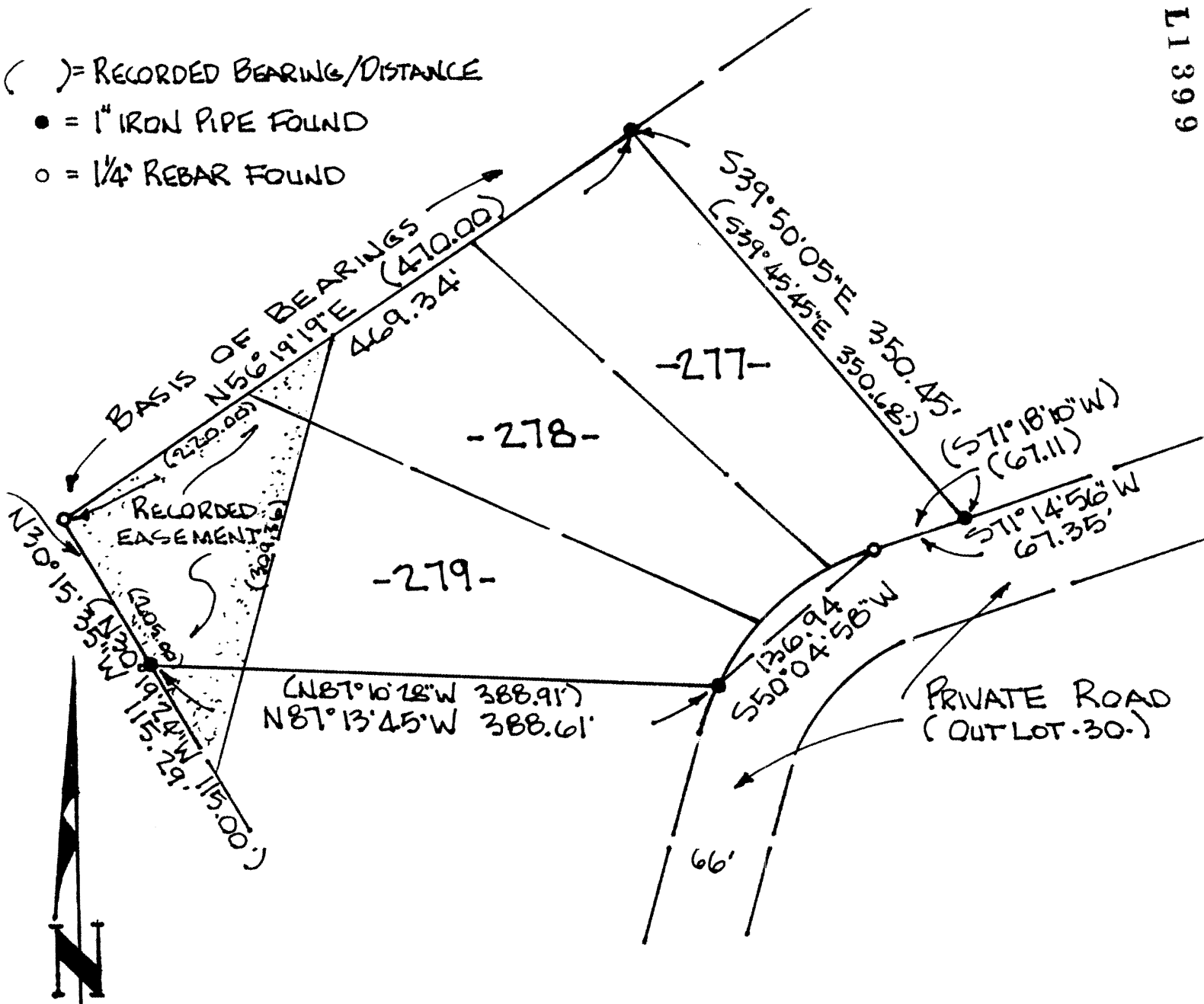

LOTS 277, 278, 279
 OF THE PLAT
 TIMBER RIDGE II
 IN THE
 SE 1/4 OF SECTION 33
 T39N, R6E
 MINOCQUA TOWNSHIP
 ONEIDA COUNTY, WISCONSIN

SURVEYOR'S CERTIFICATE

I, DAVID W. DIONNE, HEREBY CERTIFY THAT I HAVE SURVEYED THE ABOVE PARCEL. THIS SURVEY WAS ORDERED BY WILBUR RAUTIO. THIS SURVEY IS CORRECT TO THE BEST OF MY KNOWLEDGE AND BELIEF.

David W. Dionne
 DAVID W. DIONNE, R.L.S. S-1582
 DATE 6-27-95

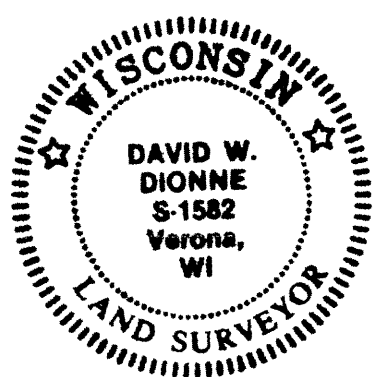

MAP #	L1399
DATE FILED	JUL 14 1995
BY	<i>JD</i>
DESCRIPTION FILED	
ONEIDA CO. SURVEYOR'S OFFICE	