

RECEIVED & FILED # **LI 4**  
 Oneida County Surveyor's Office  
 Date **FEB. 11 1988**  
 By **MSH**  
 OSS Area #

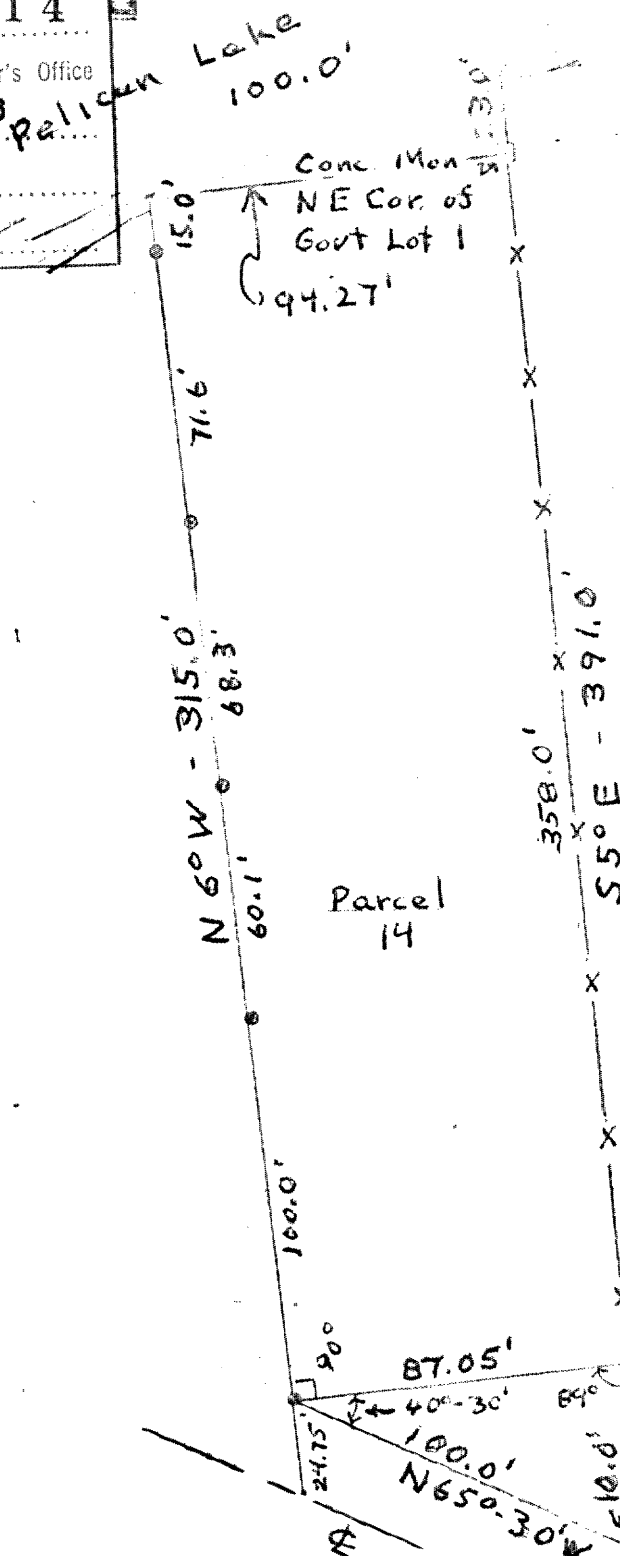

Plat of Survey for  
 R. Hoaglund of part of  
 Gov't Lot 1 Sect. 26-  
 T. 35N - R. 10E, described  
 as follows: Commencing at  
 the NE corner said Gov't  
 Lot No. 1, thence S 5° E  
 391.05 ft to a Town Road  
 center line, thence N 65° 30'  
 along said Town Rd 100.05 ft,  
 thence North 6° West 27.75  
 ft. to an iron pin thence  
 continuing N 6° W 315.05 ft  
 to the Shore of Palican  
 Lake, thence Northeastly  
 along the shoreline of  
 said Palican Lake 100.05 ft  
 thence S 5° E 230.05 ft to  
 the point of beginning.

**LEGEND**

- Exist. Conc. Monument
- Exist Iron Pins

Scale 1" = 50.0'

**Notes**

Distances across North  
 and South boundaries  
 calculated perpendicular  
 to the West Line of  
 Property

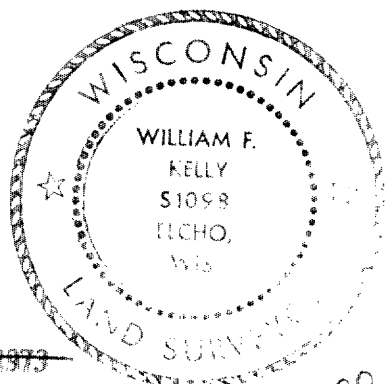

*William F. Kelly*  
 Surveyor

LI 4