

L1402

Part of

GOV'T LOT 2 SECTION 18, and GOV'T LOT 3 SECTION 17, T38N, R6 E

Hazelhurst Township
Oneida County Wi.

LAKE SEVENTEEN



Vol. 338
Page 111

David F. McMullen
Registered Land Surveyor S-1340
Date 6/26/95

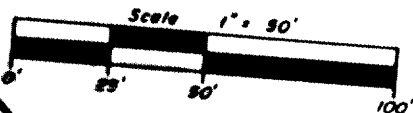

Bearings Solar

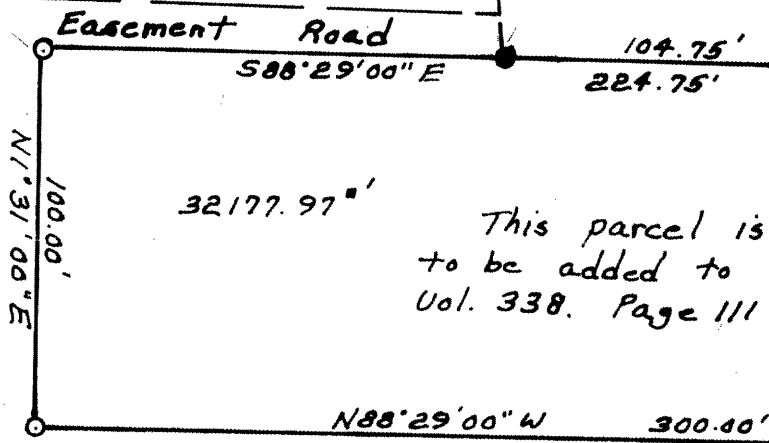

This parcel is
to be added to
Vol. 338. Page 111

18 | 17
one quarter
corner
aluminum
monument

THIS PARCEL OF LAND IS TO BE ADDED TO VOLUME 338 - PAGE 111

Beginning at the one quarter corner common to sections 17 and 18; thence N01°01'06"E, solar bearing 149.55 feet to the meander corner near the shore of Lake Seventeen; thence along said shore S16°34'48"E, 159.48 feet and S13°54'03"E, 101.61 feet; thence N88°29'00"W, 300.00 feet; thence N01°31'00"E, 100.00 feet; thence S88°29'00"E, 224.75 feet, to the place of beginning.

Said parcel is subject to any easement, restrictions or right of ways of record or of use; with a perpetual easement for public utilities.

The above lateral lot lines extend to the lake; including all riparian rights thereto.

Together with complete right for ingress and egress over existing easement road to Hideaway Lane.

"I HEREBY CERTIFY THAT I HAVE SURVEYED THE ABOVE DESCRIBED PROPERTY AND THAT THE ABOVE MAP IS A TRUE REPRESENTATION THEREOF AND SHOWS THE SIZE AND LOCATION OF THE PROPERTY, ITS EXTERIOR BOUNDARIES, THE LOCATION OF ALL VISIBLE STRUCTURES AND DIMENSIONS OF ALL PRINCIPAL BUILDINGS THEREON, BOUNDARY FENCES, APPARENT EASEMENTS, ROADWAYS AND VISIBLE ENCROACHMENTS, IF ANY."

"THIS SURVEY IS MADE FOR THE USE OF THE PRESENT OWNERS OF THE PROPERTY, AND ALSO THOSE WHO PURCHASE, MORTGAGE, OR GUARANTEE THE TITLE THERETO WITHIN ONE YEAR FROM DATE HEREOF."

Survey ordered by Ed Bulter.

LEGEND

- = Iron pipe found.
- = Concrete Monument found.
- = Iron pipe set.

L1402