

MAP # **L1406**

DATE FILED... **JUL. 2.8. 1995**.....

BY... *JB*.....

DESCRIPTION FILED.....

ONEIDA CO. SURVEYOR'S OFFICE

Lot 27, Block 1
in the Plat of

**MID LAKE FOREST
GOV'T. LOT 1
SECTION 19, T39N, R7E**

Woodruff Township
Oneida County, Wisconsin

SURVEYOR'S CERTIFICATE

I, James D. Rein, Registered Land Surveyor No. S-1234, hereby certify that I have surveyed the property shown hereon; that this map represents an accurate survey of said property to the best of my knowledge and belief; that I have performed this survey by order of Chris McCann; and that I have complied with the requirements of Wisconsin Administrative Code A-E 7.

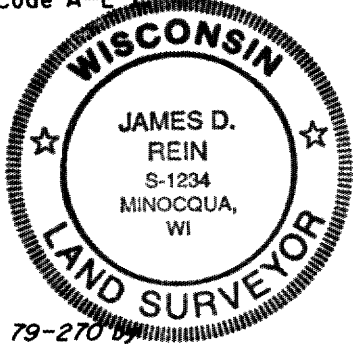

**WILDERNESS
SURVEYING,
INC.**

James D. Rein
Registered Land Surveyor # S-1234
Dated this 7th day of July, 1995

Note: See Map No. 79-270 by Wilderness Surveying, Inc., dated February 14th, 1979, and last revised April 9th, 1984, for previous survey data.

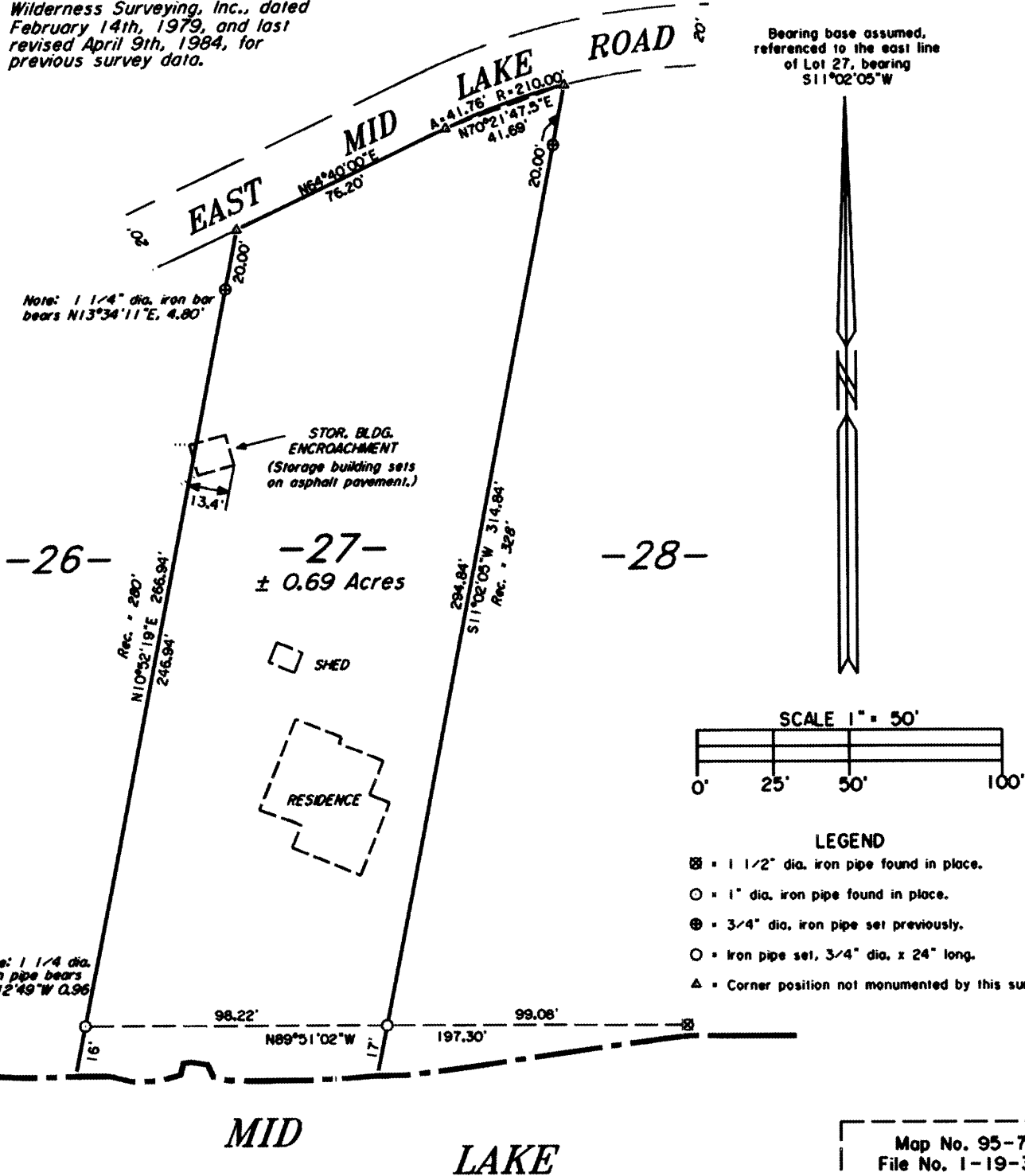

Bearing base assumed, referenced to the east line of Lot 27, bearing S11°02'05"W

Note: 1 1/4" dia. iron bar bears N13°34'11"E, 4.80'

Note: 1 1/4" dia. iron pipe bears S12°12'49"W 0.96'

Map No. 95-71
File No. 1-19-397
Drafted by M. Oestreich

L1406