

Part of

GOV'T. 2, SECTION 9, T39N, R5E

LOT 4 OF CSM VOL. 4 PAGE 973

Oneida County, Wisconsin

Minocqua Township



LEGEND
 ● = Iron pipe found.
 ▨ = Existing building.

David J. McMullen
 Registered Land Surveyor S-1340
 Date 6/30/95

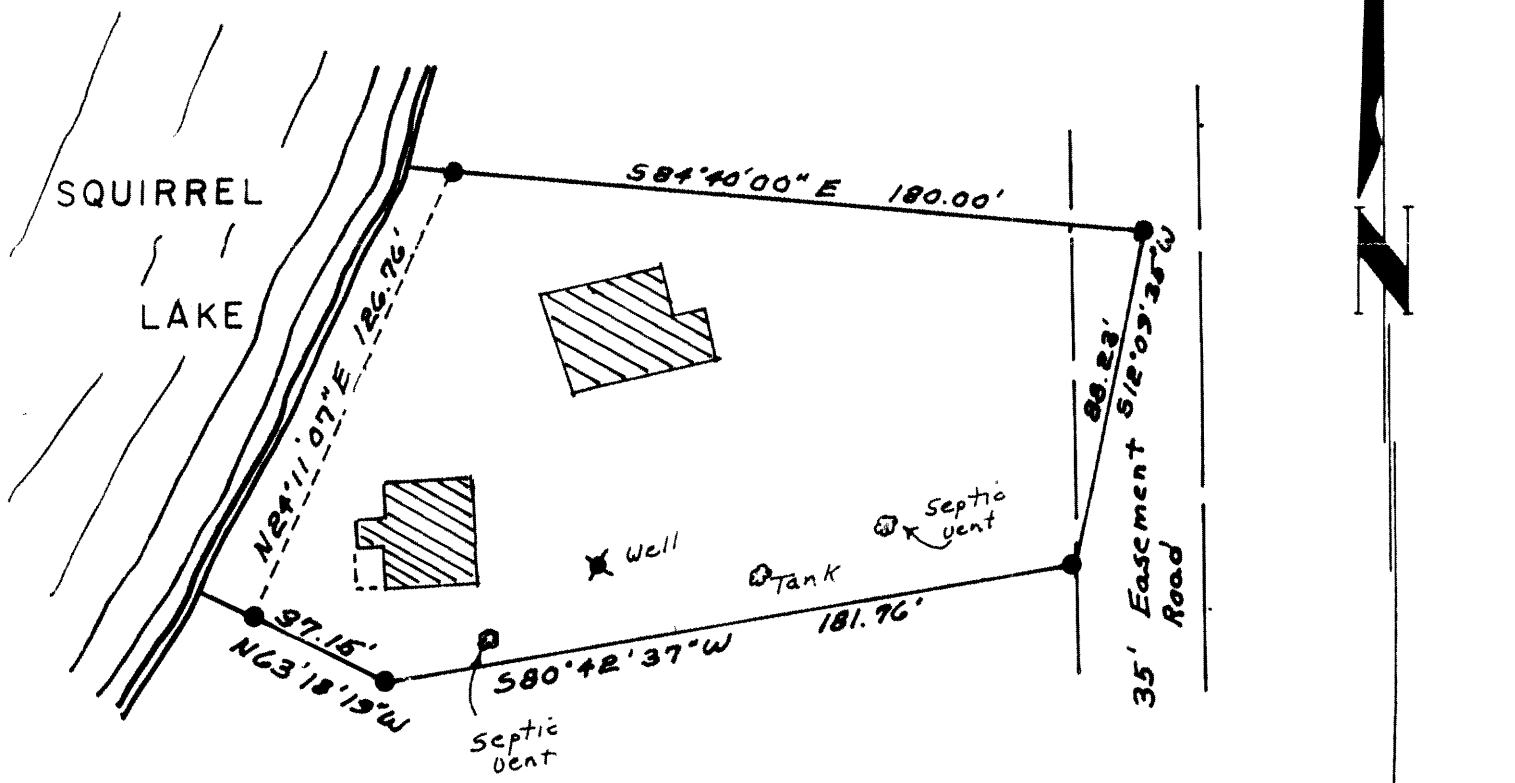

Bearings Solar

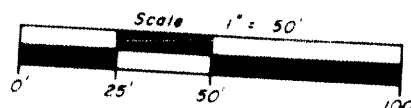

"I HEREBY CERTIFY THAT I HAVE SURVEYED THE ABOVE DESCRIBED PROPERTY AND THAT THE ABOVE MAP IS A TRUE REPRESENTATION THEREOF AND SHOWS THE SIZE AND LOCATION OF THE PROPERTY, ITS EXTERIOR BOUNDARIES, THE LOCATION OF ALL VISIBLE STRUCTURES AND DIMENSIONS OF ALL PRINCIPAL BUILDINGS THEREON, BOUNDARY FENCES, APPARENT EASEMENTS, ROADWAYS AND VISIBLE ENCROACHMENTS, IF ANY."

"THIS SURVEY IS MADE FOR THE USE OF THE PRESENT OWNERS OF THE PROPERTY, AND ALSO THOSE WHO PURCHASE, MORTGAGE, OR GUARANTEE THE TITLE THERETO WITHIN ONE YEAR FROM DATE HEREOF."

Survey ordered by Hunter Realty

MAP #	L1409
DATE FILED	JUL 28 1995
BY	<i>J.B.</i>
DESCRIPTION FILED
ONEIDA CO. SURVEYOR'S OFFICE	