

RECEIVED & FILED # ~~1141~~
 Oneida County Surveyor's Office
 Date: *14 April 1977*
 By: *D. M. Woodruff*
 OCS Area # *485-29-3601*

RECEIVED & FILED # **L141**
 Oneida County Surveyor's Office
 Date: **FEB 11 1986**
 By: *MJH*
 OCS Area #

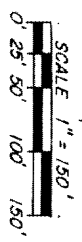
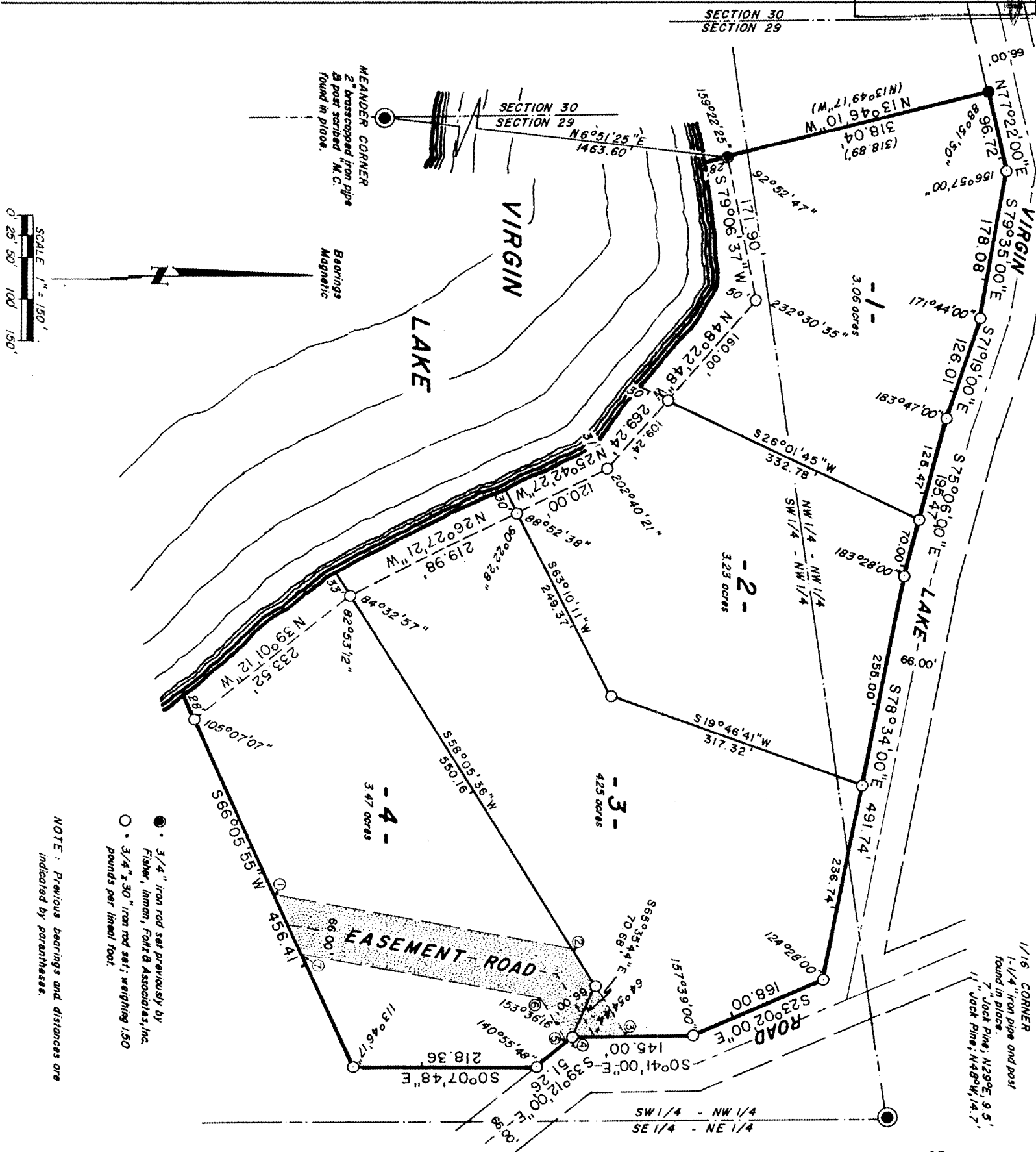

● 3/4" iron rod set previously by Fisher, Imman, Foltz & Associates, Inc.
 ○ 3/4" x 30" iron rod set, weighing 1.50 pounds per lined foot.

NOTE: Previous bearings and distances are indicated by parentheses.

EASEMENT ROAD TABLE

LINE	BEARING	DISTANCE
1-2	N10°33'25"E	357.61'
2-3	N58°05'36"E	126.54'
3-4	S 0°41'00"E	68.77'
4-5	S39°12'00"E	7.25'
5-6	S58°05'36"W	62.75'
6-7	S10°33'25"W	283.26'
7-1	S65°05'55"W	80.04'

NW 1/4 of the NW 1/4
 and part of the
SW 1/4 of the NW 1/4
SECTION 29, T36N, R7E
 Woodboro Township
 Oneida County, Wisconsin

Registered Land Surveyor S-1170
 Dated *6/9/77*
Stuart L. Foltz
 Fisher, Imman, Foltz & Associates, Inc.
 Minocqua, Wisconsin

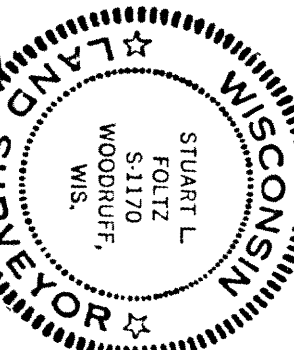

L141

Part of the
NW 1/4 of the NW 1/4
and part of the
SW 1/4 of the NW 1/4
SECTION 29, T36N, R7E
Woodboro Township
Oneida County, Wisconsin

Parcels 1, 2, 3 and 4, being part of the NW 1/4 of the NW 1/4 and part of the SW 1/4 of the NW 1/4, Section 29, T36N, R7E, Woodboro Township, Oneida County, Wisconsin, more particularly described as follows:

Commencing at the meander corner where the section line common to Sections 29 and 30 intersects the southerly shore of Virgin Lake, marked by a 2" brass capped iron pipe and wood post; thence N6°51'25"E, 1463.60 feet across Virgin Lake to the place of beginning, marked by a 3/4" iron rod near the northerly shore of Virgin Lake.

Thence N13°46'10"W, 318.04 feet to a 3/4" iron rod on the southerly right of way line of Virgin Lake Road; thence along said right of way line N77°22'00"E, 96.72 feet to a 3/4" iron rod; S79°35'00"E, 178.08 feet to a 3/4" iron rod; S71°19'00"E, 126.01 feet to a 3/4" iron rod; S75°06'00"E, 195.47 feet to a 3/4" iron rod; S78°34'00"E, 491.74 feet to a 3/4" iron rod; S23°02'00"E, 168.00 feet to a 3/4" iron rod; S0°41'00"E, 145.00 feet to a 3/4" iron rod and S39°12'00"E, 51.26 feet to a 3/4" iron rod; thence S0°07'48"E, 218.36 feet to a 3/4" iron rod; thence S66°05'55"W, 456.41 feet to a 3/4" iron rod near the northerly shore of Virgin Lake; thence along the lake N39°01'12"W, 233.52 feet to a 3/4" iron rod; N26°27'21"W, 219.98 feet to a 3/4" iron rod; N25°42'27"W, 120.00 feet to a 3/4" iron rod; N48°22'48"W, 269.24 feet to a 3/4" iron rod and S79°06'37"W, 171.90 feet to the place of beginning.

Including also all lands lying between the meander lines and the shore of Virgin Lake.

Subject to any easements, restrictions, or rights of way of record or of use, and to a perpetual easement for public utilities.

SURVEYOR'S CERTIFICATE

I, Stuart L. Foltz, Registered Land Surveyor No. S-1170, hereby certify that we have surveyed the above described property; that this plat is an accurate survey and a true representation thereof and correctly shows the exterior boundary lines and the correct measurements thereof; that we have made such survey by order of Clarence B. Miller, and that we have complied with Chapter 236.34 of the Wisconsin Statutes.

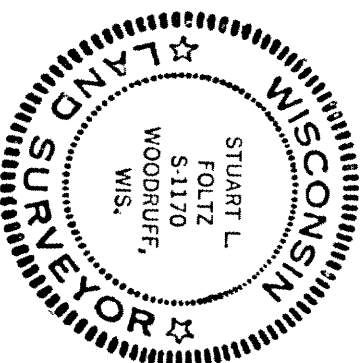

Fisher, Imman, Foltz
& Associates, Inc.
Minocqua, Wisconsin

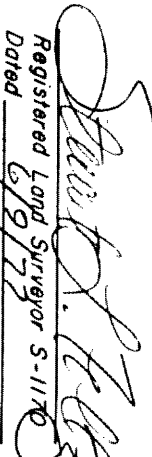
Registered Land Surveyor S-1170
Dated 6/9/73

1141A