

L1413

LOT 2
 CERTIFIED SURVEY MAP NO. 1039
 Part of
 GOV'T. LOT 8
 SECTION 8, T38N, R7E
 Lake Tomahawk Township
 Oneida County, Wisconsin

SURVEYOR'S CERTIFICATE

I, James D. Rein, Registered Land Surveyor No. S-1234, hereby certify that I have surveyed the property shown hereon; that this map represents an accurate survey of said property to the best of my knowledge and belief; that I have performed this survey by order of Paul Husby; and that I have complied with the requirements of Wisconsin Administrative Code A-E 7.

WILDERNESS
 SURVEYING,
 INC.

[Signature]
 Registered Land Surveyor # S-1234
 Dated this 13th day of October, 1993
 Revised this 3rd day of August, 1994
 to show shoreline dimension.
 Revised this 27th day of July, 1995, by order
 of Gregory J. Harrold to show P.K. nail set.

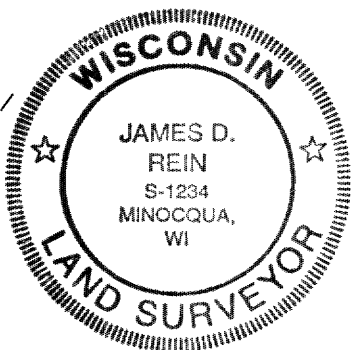

SCALE 1" = 40'

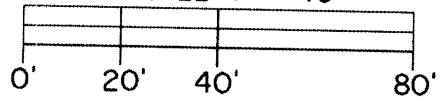

LEGEND

- ⊗ = 2" dia. iron pipe found in place.
- ⊕ = 3/4" dia. iron rod found in place.
- = Iron pipe set, 3/4" dia. x 24" long.
- = Iron spindle set, 1/2" dia. x 5" long.
- △ = Corner position not monumented by this survey.
- × = P.K. (masonry) nail set 7/25/95

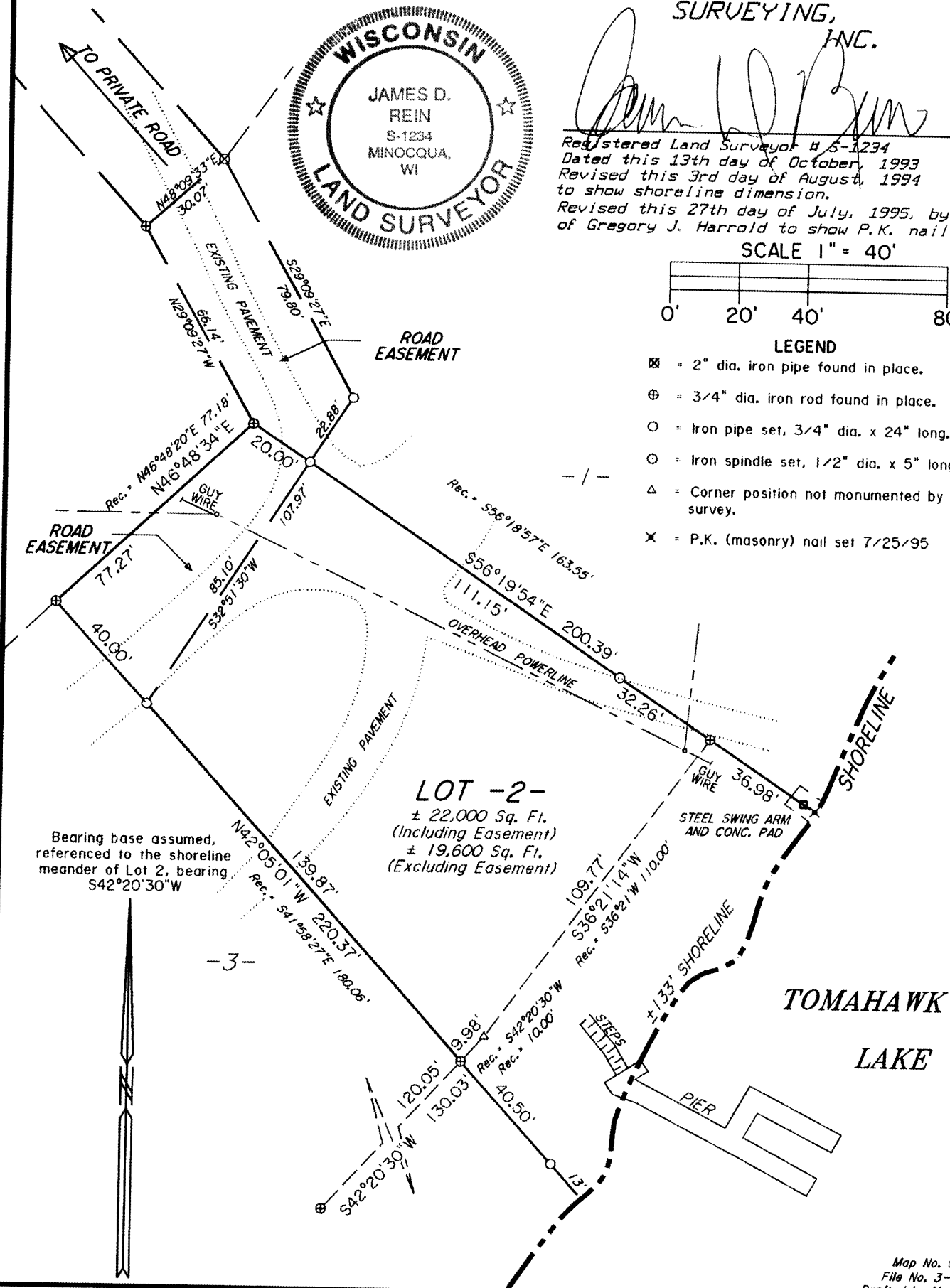

L1413