

Part of the NW 1/4 of the SW 1/4 SECTION 2, T38N, R7E

Lake Tomahawk Township
Oneida County, Wisconsin

SURVEYOR'S CERTIFICATE

I, James D. Rein, Registered Land Surveyor No. S-1234, hereby certify that I have surveyed the property shown hereon; that this map represents an accurate survey of said property to the best of my knowledge and belief; that I have performed this survey by order of Charles Schneider; and that I have complied with the requirements of Wisconsin Administrative Code A-E 7.



**WILDERNESS
SURVEYING,
INC.**

James D. Rein
Registered Land Surveyor #S-1234
Dated this 22nd day of July, 1995

PARCEL -A-

A parcel of land in the Northwest Quarter of the Southwest Quarter, Section 2, Township 38 North, Range 7 East, Lake Tomahawk Township, Oneida County, Wisconsin, being Parcel "-A-" shown on Map No. 95-74 by Wilderness Surveying, Inc., dated July 22nd, 1995, more particularly described as follows:

Commencing at the quarter corner common to Sections 2 and 3, marked by brass capped iron pipe; thence South 00 degrees 05 minutes 00 seconds East for a distance of 1021.20 feet along the west line of the Northwest Quarter of the Southwest Quarter; thence North 88 degrees 10 minutes 46 seconds East for a distance of 83.40 feet to the place of beginning, marked by an iron pipe.

Thence North 00 degrees 09 minutes 14 seconds West for a distance of 299.95 feet to an iron pipe; thence North 88 degrees 10 minutes 46 seconds East for a distance of 193.46 feet to iron pipe on the westerly right of way line of State Highway "47"; thence South 34 degrees 44 minutes 30 seconds East for a distance of 357.17 feet along said right of way line to an iron pipe; thence South 88 degrees 10 minutes 46 seconds West for a distance of 396.30 feet to the place beginning.

Together with and subject to covenants, easements, and restrictions of record.

Said property contains 2.03 acres.

Brass capped 2" dia. iron pipe found in place. See U.S.P.L.S. Mon. Rec.

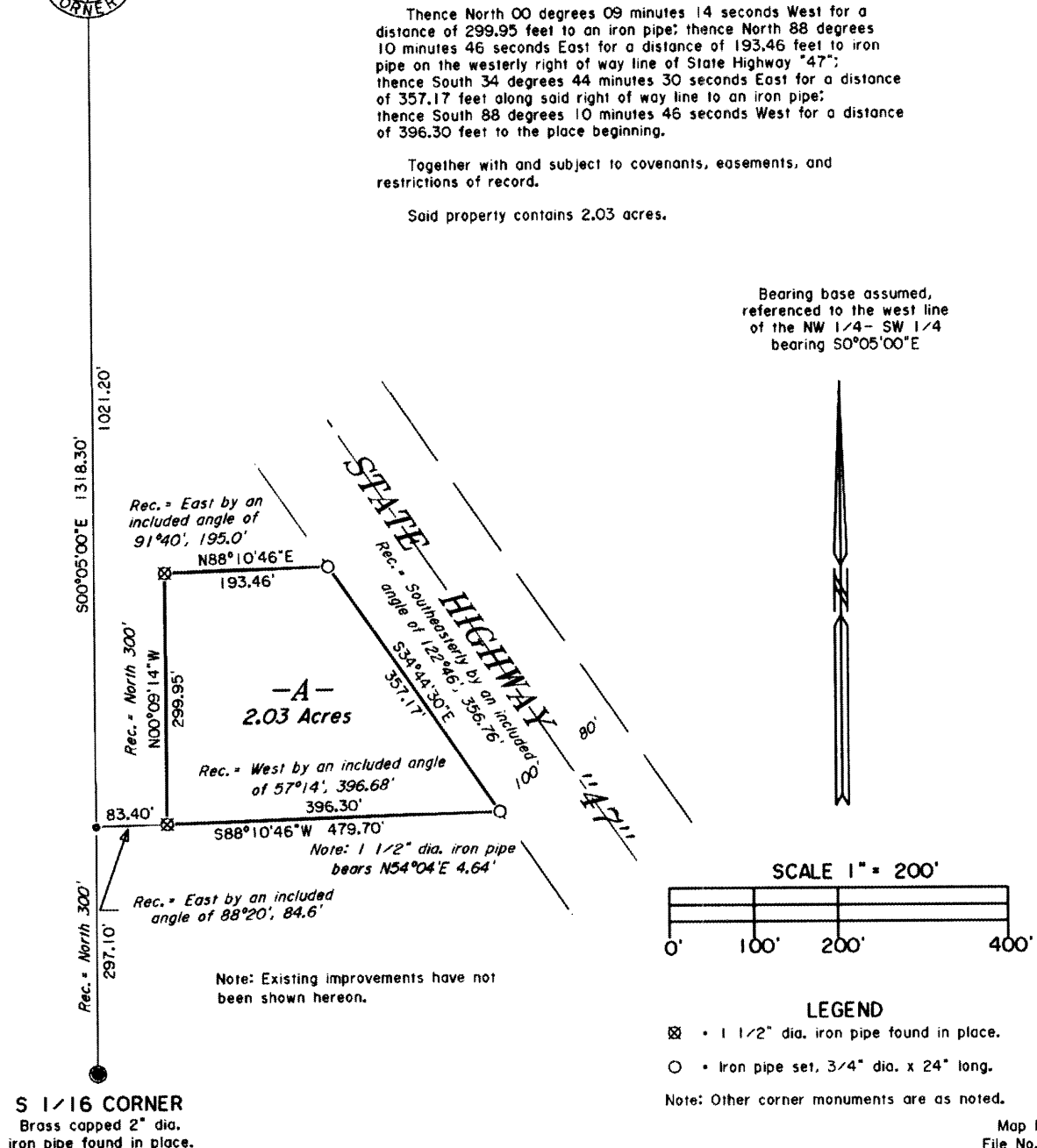

Bearing base assumed, referenced to the west line of the NW 1/4 - SW 1/4 bearing S0°05'00"E

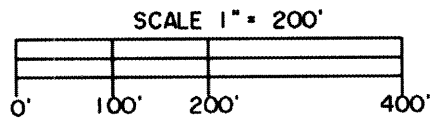

LEGEND

- ⊗ • 1 1/2" dia. iron pipe found in place.
- • Iron pipe set, 3/4" dia. x 24" long.

Note: Other corner monuments are as noted.