

LOT 10
of
CERTIFIED SURVEY MAP NO. 803
in
GOV'T. LOT 2
SECTION 9, T39N, R4E

Minocqua Township
Oneida County, Wisconsin

SURVEYOR'S CERTIFICATE

I, James D. Rein, Registered Land Surveyor No. S-1234, hereby certify that I have surveyed the property shown hereon; that this map represents an accurate survey of said property to the best of my knowledge and belief; that I have performed this survey by order of Roger Keefauver; and that I have complied with the requirements of Wisconsin Administrative Code A-E 7.

WILDERNESS
SURVEYING,
INC.

James D. Rein
Registered Land Surveyor # S-1234
Dated this 8th day of September, 1995



Bearing base assumed,
referenced to the south
line of Lot -10- bearing
N70°48'58"E

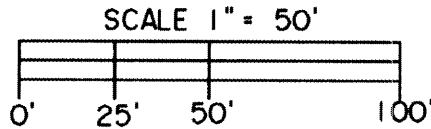

LEGEND

- ⊠ • 1" dia. iron pipe found in place.
- ⊙ • 3/4" dia. iron pipe found in place.

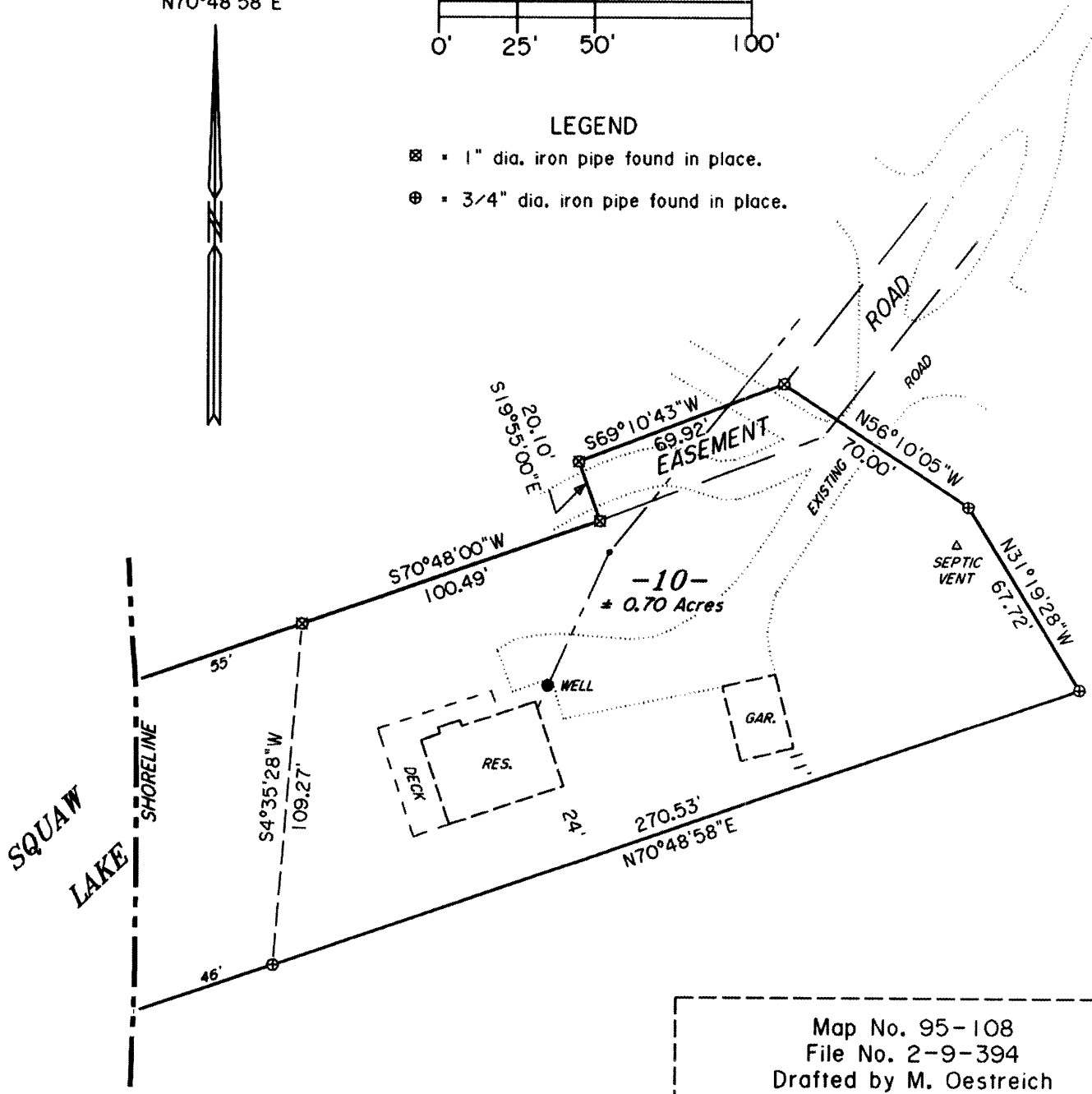

Map No. 95-108
File No. 2-9-394
Drafted by M. Oestreich