

RECEIVED & FILED # **L143**
 Oneida County Surveyor's Office
 Date: **FEB. 11 1986**
 By: **MJM**
 OCS Area #.....

RECEIVED & FILED **42029**
 Oneida County Surveyor's Office
 Date: **14 Sept '77**
 By: **D.M. Wenzel**
 OCS Area # **15-10-39-6**

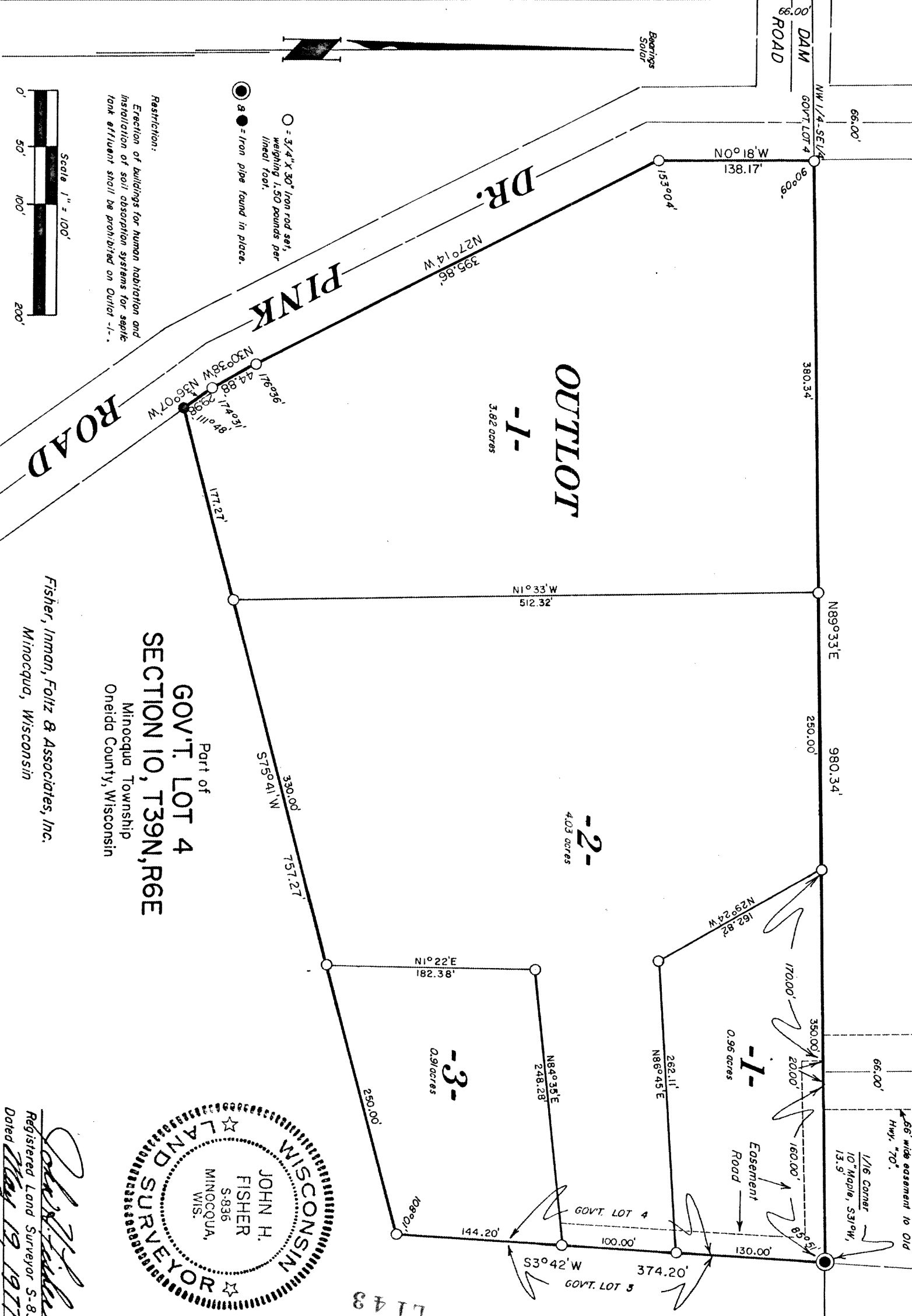

Part of
GOV'T. LOT 4
SECTION 10, T39N, R6E
 Minocqua Township
 Oneida County, Wisconsin

Fisher, Imman, Foltz & Associates, Inc.
 Minocqua, Wisconsin

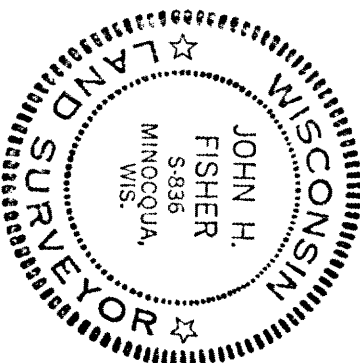

John H. Fisher
 Registered Land Surveyor S-836
 Dated **May 19, 1977**

L143

Part of
GOV'T. LOT 4
SECTION 10, T39N, R6E
Minocqua Township
Oneida County, Wisconsin

Parcels 1, 2, 3 and Outlot 1 being a parcel of land in Gov't. Lot 4, Section 10, T39N, R6E, Minocqua Township, Oneida County, Wisconsin, more particularly described as follows:

Beginning at the Northeast corner of Gov't. Lot 4, a one-sixteenth corner, marked by an iron pipe, witnessed by a 10" Maple bearing S31°W, 13.9 feet; thence S3°42'W, 374.20 feet along the East line of Gov't. Lot 4 to an iron pipe; thence S75°41'W, 757.27 feet to an iron pipe on the easterly right of way line of Dr. Pink Road; thence along said right of way line N36°07'W, 29.98 feet to an iron rod, N30°38'W, 44.88 feet to an iron rod, N27°14'W, 395.86 feet to an iron rod and N0°18'W, 138.17 feet to an iron rod where said easterly right of way line intersects the North line of Gov't. Lot 4; thence N89°33'E, 980.34 feet along said North line to the place of beginning.

Subject to any other easements, restrictions, and rights of way of record or of use, and to a perpetual easement for public utilities.

SURVEYOR'S CERTIFICATE

I, John H. Fisher, Registered Land Surveyor No. S-836 hereby certify that we have surveyed the above described property; that this plat is an accurate survey and a true representation thereof and correctly shows the exterior boundary lines and the correct measurements thereof; that we have made such survey by order of Don Clark, and that we have complied with Chapter 236.34 of the Wisconsin Statutes.

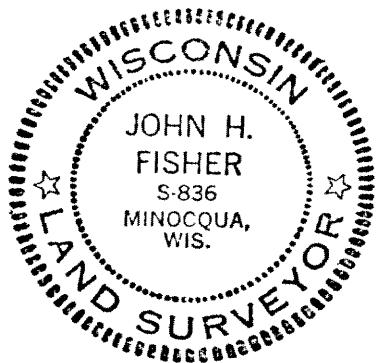

John H. Fisher
John H. Fisher S-836

Dated at Minocqua, Wisconsin this 19th
day of May, 19 77.