

LOT 8 & PART OF THE  
NORTHWESTERLY 40'  
OF LOT 9, ONEIDA POINT PLAT,  
GOV'T LOT 4, SEC. 4, T. 36N, R. 7E,  
ONEIDA COUNTY, WI.

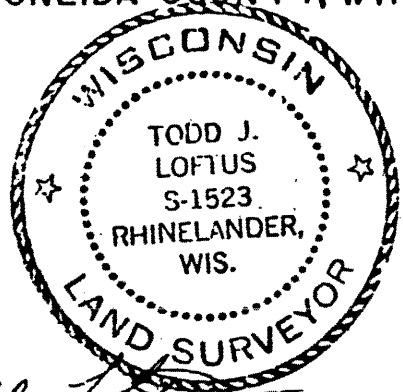

*Todd J. Loftus*  
4/21/1982

SURVEY FOR WILLARD BORST

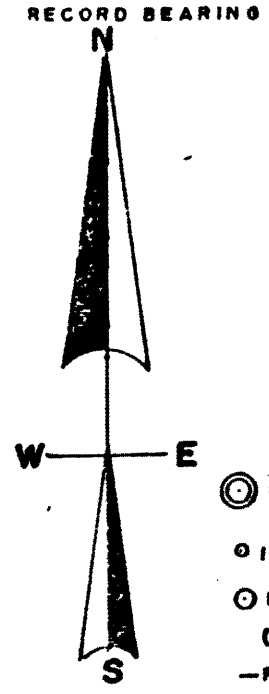
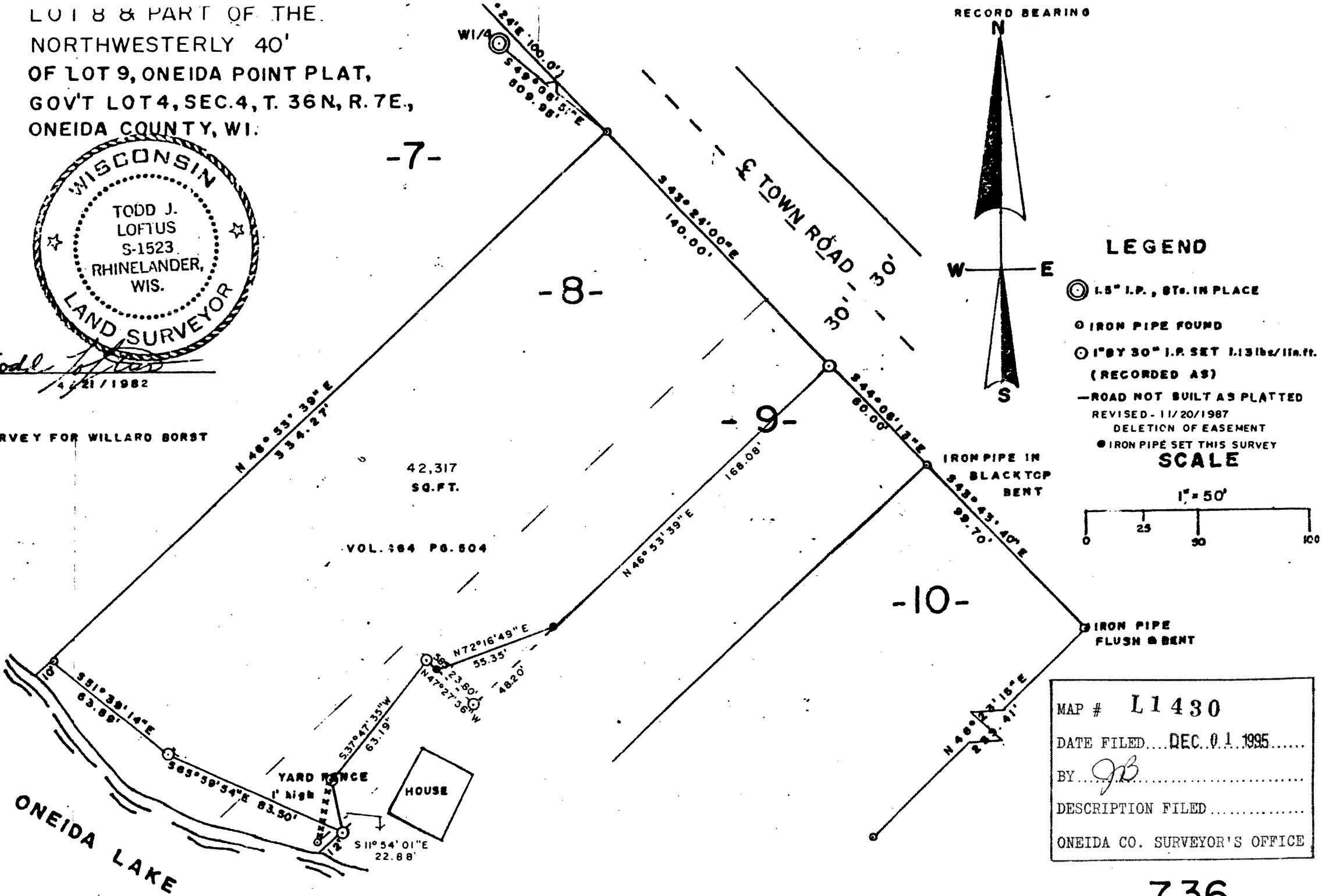

- LEGEND**
- ⊙ 1.5" I.P., STs. IN PLACE
  - IRON PIPE FOUND
  - ⊙ 1" BY 30" I.P. SET 1.13 lbs/114. ft. (RECORDED AS)
  - ROAD NOT BUILT AS PLATTED
  - REVISED - 11/20/1987
  - DELETION OF EASEMENT
  - IRON PIPE SET THIS SURVEY
- SCALE**
- 1" = 50'
- 

MAP # **L1430**

DATE FILED... **DEC. 01. 1995** .....

BY... *JB* .....

DESCRIPTION FILED.....

ONEIDA CO. SURVEYOR'S OFFICE

I, Todd Loftus, Registered Land Surveyor hereby certify that I have surveyed the property shown hereon, that this map represents an accurate survey of said property to the best of my knowledge & belief, that I have performed this survey by order of Willard Borst and that I have complied with the applicable requirements of the Wisconsin Administrative Code A-E 5.01.